Monticello Field Office Travel Management Map

Map: E3

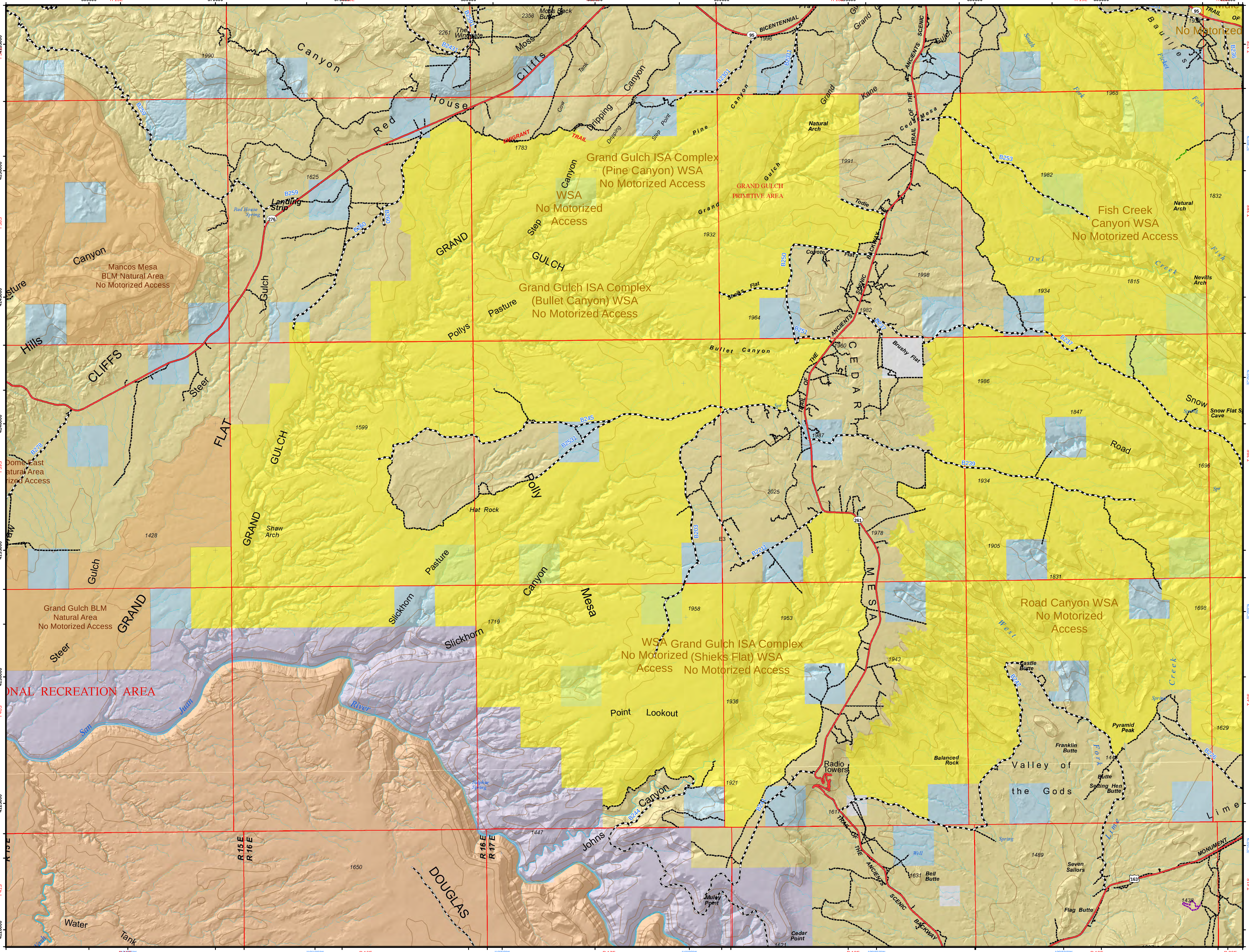

DESIGNATED ROUTES

- State Highway
- B Road (maintained)
- D Road (not maintained)
- Seasonal D Road
- ATV/Motorcycle Trail
- Motorcycle Trail
- Mechanized Trail
- Pedestrian/Equestrian Trail

Land Status

- BLM
- US Forest Service (USFS)
- USFS Wilderness Area
- National Park Service (NPS)
- Indian Reservation (IR)
- State
- Private
- Wilderness Study Area
- BLM Natural Area

Routes on the Map are designated in the 2008 Resource Management Plan. All routes not on this map are not designated for motorized travel. Motorized travel on non-designated routes will be subject to fines.

No cross country travel is allowed in the Monticello Field Office.

Information contained in this map is the best available data at the time of publishing. Additions and corrections to the data will be included as maintenance and quality control is performed.

Roads shown on non-BLM land are depicted for informational purposes only.

No warranty is made by the Bureau of Land Management for the use of the data for purposes not intended by the BLM.

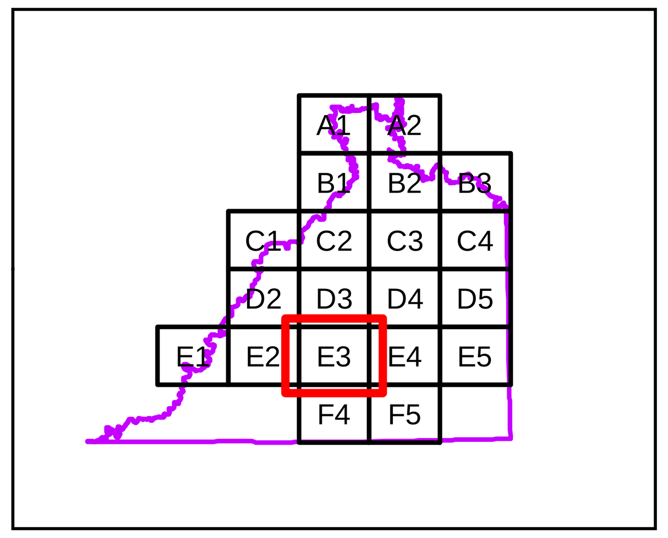

1 inch = 1 mile

0 1 2 3 Miles

NATIONAL SYSTEM OF PUBLIC LANDS

Date: 3/5/2013