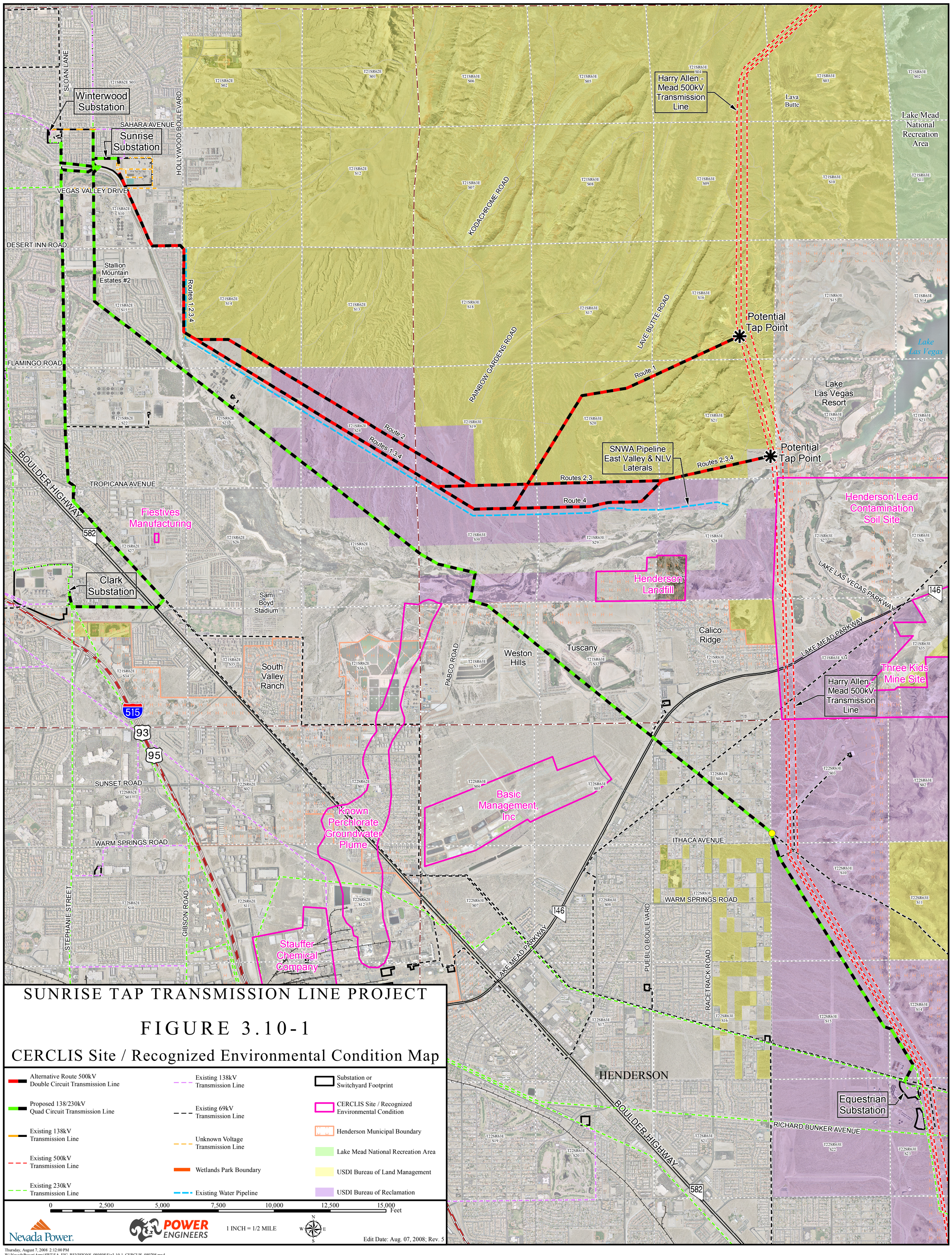

SUNRISE TAP TRANSMISSION LINE PROJECT

FIGURE 3.10-1

CERCLIS Site / Recognized Environmental Condition Map

- Alternative Route 500kV Double Circuit Transmission Line
- Proposed 138/230kV Quad Circuit Transmission Line
- Existing 138kV Transmission Line
- Existing 500kV Transmission Line
- Existing 230kV Transmission Line
- Existing 138kV Transmission Line
- Existing 69kV Transmission Line
- Unknown Voltage Transmission Line
- Wetlands Park Boundary
- Existing Water Pipeline
- Substation or Switchyard Footprint
- CERCLIS Site / Recognized Environmental Condition
- Henderson Municipal Boundary
- Lake Mead National Recreation Area
- USDI Bureau of Land Management
- USDI Bureau of Reclamation

0 2,500 5,000 7,500 10,000 12,500 15,000 Feet

Nevada Power. POWER ENGINEERS 1 INCH = 1/2 MILE

Edit Date: Aug. 07, 2008; Rev. 5

Thursday, August 7, 2008 2:12:00 PM
W:\NevadaPower\Apps\SRT\EA_FIG_REVISIONS_080508\Fig3-10-1_CERCLIS_080708.mxd