TRAIL CORRIDOR ALTERNATIVE THREE

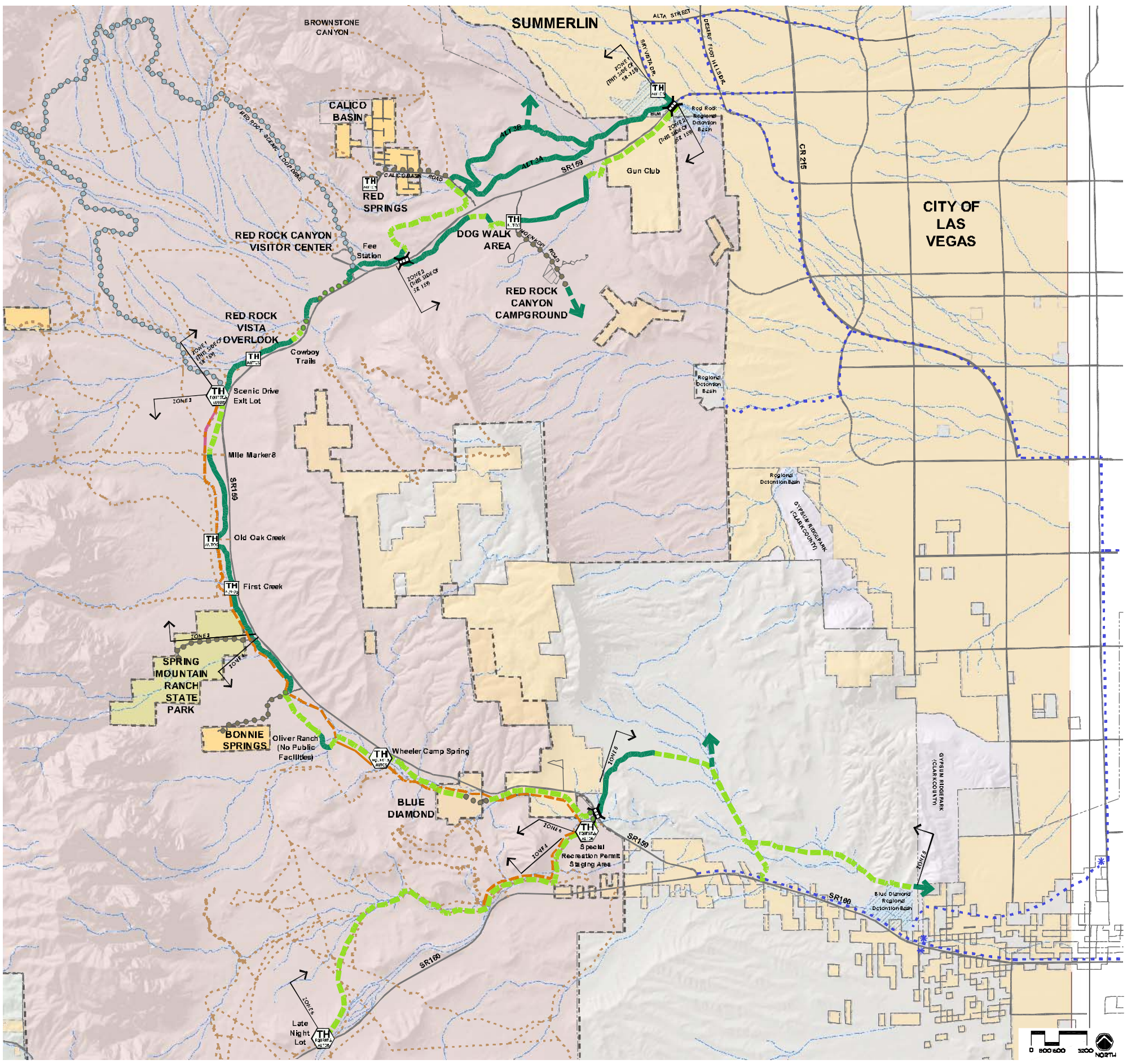

LEGEND - ALTERNATIVE THREE

TRAIL CORRIDOR DISTURBANCE TYPE AND AMOUNT

- NEW DISTURBANCE (13.6 MILES)
- EXISTING DISTURBANCE (5.8 MILES)
- IN RIGHT-OF-WAY, BUT DETACHED FROM ROAD (1.1 MILES)
- DESIGNATED ROADWAY BIKE LANE (1.9 MILES)

TOTAL TRAIL LENGTH (22.4 MILES)

EQUESTRIAN USE IN CORRIDOR

- ON EXISTING DESIGNATED TRAIL
- ON EXISTING UNDESIGNATED TRAIL OR IN FLOOD PLAIN
- ON NEW DISTURBANCE TO BE DESIGNATED

TRAILHEADS AND OTHER IMPROVEMENTS

- TH ALT05 (TRUCKS ONLY) (6 TOTAL)
- TH EQUESTRIANS AND AUTOMOBILES (2 TOTAL)
- CULVERT/UNDERPASS (8 FT. HEIGHT) (3 TOTAL)
- POTENTIAL FUTURE TRAIL CONNECTION

CONNECTING TRAIL-RELATED IMPROVEMENTS

- EXISTING DESIGNATED BLM TRAILS
- BIKE ROUTE SCENIC LOOP ROAD
- EXISTING/PROPOSED BICYCLE TRAILS (OTHER JURISDICTIONS)
- PROPOSED TRAILHEAD/POTENTIAL STAGING AREA

ROADWAYS AND DRAINAGES

- ROADWAY
- DRAINAGE

LAND STATUS

- RED ROCK CANYON N.C.A. (BLM)
- BUREAU OF LAND MANAGEMENT (BLM)
- STATE PARK
- CLARK COUNTY
- PRIVATE LAND
- DETENTION BASIN

DRAFT
AUGUST 12, 2008