Las Vegas Valley BLM OHV Closure

Closure designation applies to public lands only except for designated roads.

No off road use in Wilderness Management or Wilderness Study Areas

Motor vehicles on designated routes only in National Conservation Areas

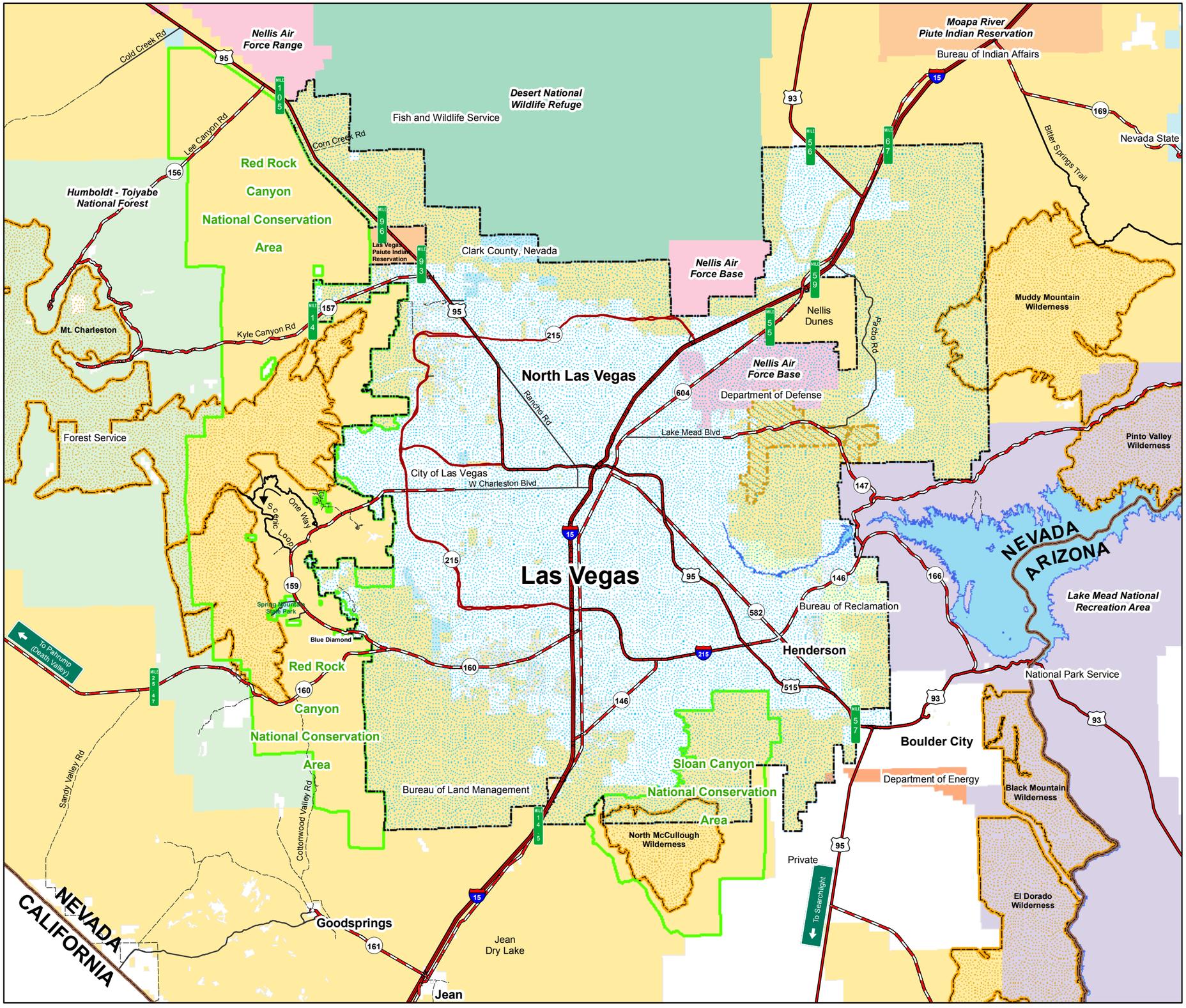

Legend

- Mile Marker
- Closed to OHV Use
- National Conservation Area
- Lake Mead

Road

- Interstate
- US Highway
- State Highway
- County Highway
- Back Country Byway
- Paved Road
- Improved Road

Wilderness Area

- Designated Wilderness Area
- Wilderness Study Area

Land Status

- Bureau of Indian Affairs
- Bureau of Land Management
- Bureau of Reclamation
- City of Las Vegas
- Clark County, Nevada
- Department of Defense
- Department of Energy
- Fish and Wildlife Service
- Forest Service
- National Park Service
- Nevada State
- Private

N W E S

0 2.5 5 10 Miles

No warranty is made by the Bureau of Land Management as to the accuracy, reliability, or completeness of these data for individual or aggregate use with other data. Original data were compiled from various sources. This information may not meet National Map Accuracy Standards. This product was developed through digital means and may be updated without notification

United States Department of the Interior
Bureau of Land Management
Las Vegas Field Office
4701 N. Torrey Pines Las Vegas, Nevada 89130-2301 (702) 515-5000