



South Egan Range Wilderness

Bureau of Land Management

Ely Office
(775) 289-1800
HC Box 33500
Ely, NV 89301

www.blm.gov/nv/st/en/fo/ely_field_office.html

Caliente Office
(775) 726-8100
P.O. Box 237
Caliente, NV 89008

Size: 67,214 acres

Elevation: 5,000 – 9,616 feet

Designation: White Pine County Conservation, Recreation and Development Act (2006)

Directions

The South Egan Range Wilderness Area is located in the Egan Range in White Pine, Lincoln and Nye Counties approximately two miles west of Lund, Nevada. Access to the South Egan Range Wilderness Area from Ely is via Federal Highway 6 southbound approximately 20 miles to State Highway 318. State Route 318 parallels the western boundary of the wilderness area. There are a number of dirt roads that lead to the boundary off State Highway 318.



Area Description

The South Egan Range Wilderness Area is a striking and rugged mountain spine running nearly the entire length of the White River Valley. Spectacular vistas give a sense of exhilaration as the landscape falls away dramatically to the valley floor, 4,000 feet below. Numerous riparian areas and pockets of quaking aspen serve to attract an abundant variety of wildlife species which include mule deer, elk, and a variety of upland game birds, such as sage grouse.

There are three routes (cherrystems) that provide access to the ridgeline toward the center of the wilderness area. The West Parker Spring route (not suitable for full-sized vehicles) leads to the ridge and provides views of Mt. Wheeler to the east and over a number of mountain ranges to the west. Several springs feed small, intermittent creeks throughout the wilderness area.

Recreational Opportunities

Recreational opportunities include camping, hiking, backpacking, horseback riding, and hunting. Solitude can be found in any of the many small drainages and washes that run down from the ridgeline. A variety of trees also provide excellent cover throughout the range. If carrying feed for horseback riding, it needs to be certified weed free. Hunting and non-commercial trapping are allowed under state and local laws within the wilderness area. Remember when camping that it is limited to 14 days and campsites are primitive. Please help preserve Nevada's fragile environments, park your vehicle and set up camp in previously used sites. Impact to the area can be minimized by practicing Leave No Trace ethics.

Mechanized and motorized vehicles are NOT PERMITTED in a wilderness area.

Additional Information

- Signs indicating "Wilderness" and "Closed Road" or "Closed Route" are placed at various intervals. Obey all posted signs.
- Vehicles can be parked outside the wilderness boundary.
- Pets are allowed, but please keep your pets under control at all times.
- Removal, disturbance, or attempting to remove archaeological materials is a felony.
- Contact the Ely Office for current road conditions, and hazards.



Maps

USGS 7.5 Quadrangle Maps: Sawmill Canyon, Brown Knoll, Haggerty, Hardy Spring, Moorman Spring, and Shingle Pass

BLM 1:100,000 Maps: Garrison & Duckwater

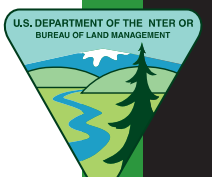

South Egan Range Wilderness Area

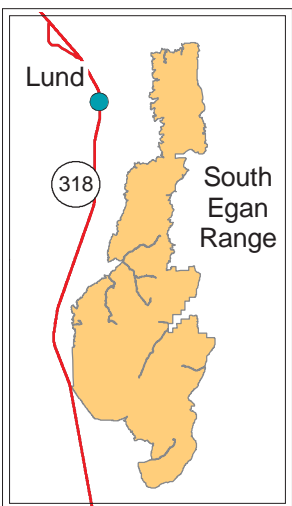
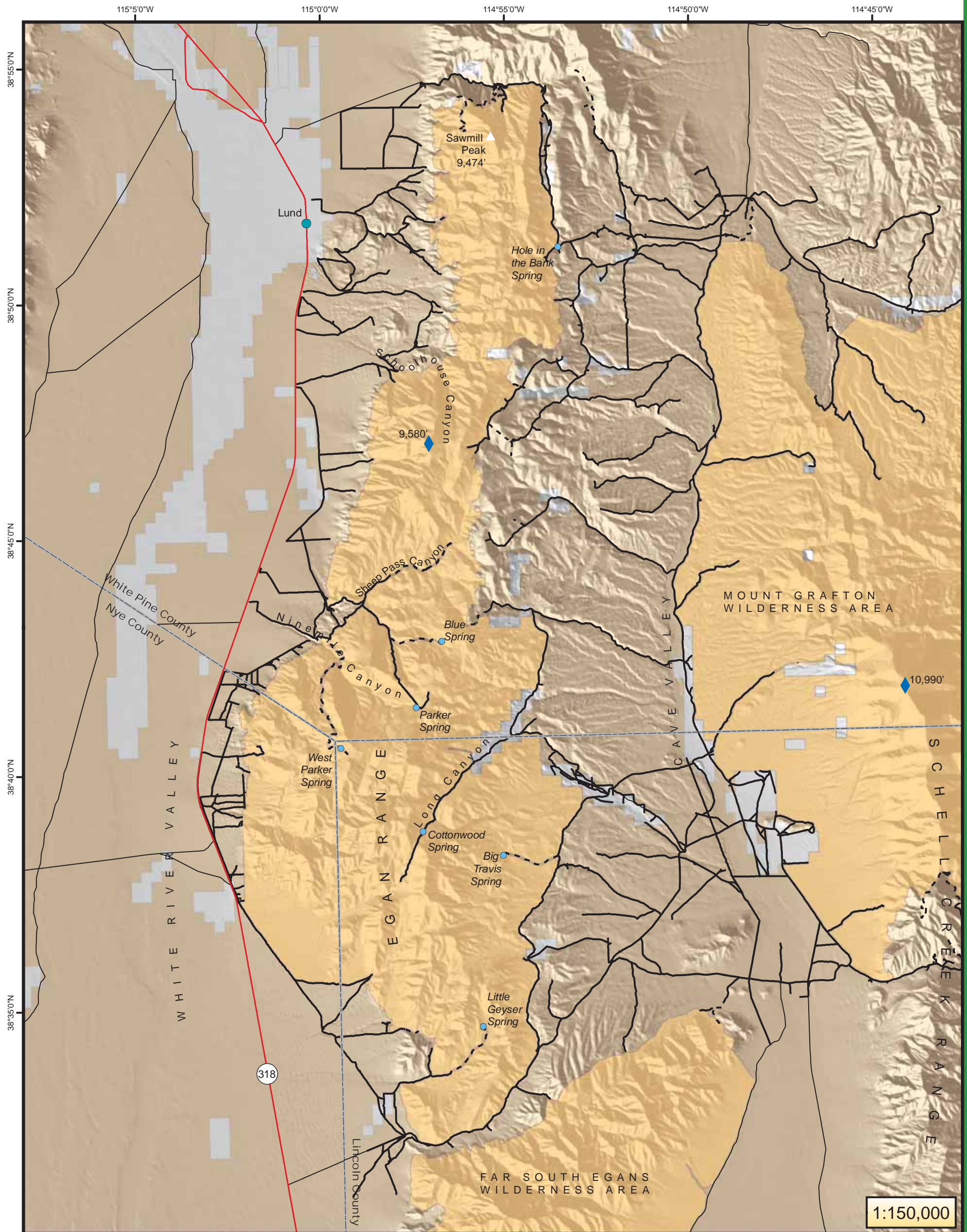

Legend

- City
- ◆ Highest Point in Wilderness
- Route: 4WD or better
- Route: ATV
- County
- Wilderness Area
- Land Managed by BLM
- Private Land



No warranty is made by the Bureau of Land Management as to the accuracy, reliability, or completeness of these data for individual use or aggregate use with other data.

Duckwater 1:100,000	1:24,000 Maps	
	Sawmill Canyon	Garrison 1:100,000
	Brown Knoll	
	Hardy Springs	Haggerty Spring
Moorman Spring	Shingle Pass	