MAP 2 - 5

OWYHEE ALLOTMENT PROPOSED & EXISTING RANGE IMPROVEMENTS, PASTURES & USE AREAS

UNITED STATES OF AMERICA
DEPARTMENT OF THE INTERIOR
BUREAU OF LAND MANAGEMENT
Elko Field Office - kmd - 05-04-06

0 1.25 2.5 5 Miles

1:200,000

- Owyhee Allotment
- Springs
- Reservoirs
- Intermittent Waters
- South Fork Owyhee River
- Intermittent Streams
- Ephemeral Streams
- Public (BLM Admin.)
- Native American Resrv.
- Private

Range Improvements

- Exists
- Proposed - FMUD
- Proposed - Essential Alt. 2
- Proposed - Essential Alt. 3
- Owyhee Pit Reservoirs
- Proposed Pipeline
- Existing Fence
- Roads
- Nevada-Idaho Boundary

NO	NAME	STATUS
1	Cattleguard	Exists
2	Cabin	Exists
3	Devils Corral Branding Trap	Exists
4	Star Valley Line Camp	Exists
5	Star Valley Well	Exists
6	12 Mile Line Camp	Exists
7	12 Mile Flat Branding Trap & Corral	Exists
8	Windmill	Exists
9	Winter Seeding Well & Tank	Exists
10	Exxon Well	Exists
11	Desert Ranch Res. Dam	Exists
12	Star Ridge Well and Pipeline	Proposed - FMUD
13	Star Valley Well Pipeline Extension	Proposed - FMUD
14	Winters Creek Seeding Well Pipeline Extension	Proposed - FMUD
15	Bookkeeper Spring Development and Exclosure	Proposed - FMUD
16	Exxon Storage Tank Pipeline Extension	Proposed - FMUD
17	Exxon Well Pipeline Extension	Proposed - FMUD
18	4 Mile Gap Fencing	Proposed - FMUD
19	4 Mile Gap Fencing	Proposed - FMUD
20	Pipeline Proposed in FMUD	Proposed - FMUD
21	South Fork Owyhee River Gap Fence	Proposed - Essential Alt. 2
22	4 Mile Well	Proposed - Essential Alt. 2
23	4 Mile Tough	Proposed - Essential Alt. 2
24	Pipeline Well	Proposed - Essential Alt. 3
25	Pipeline Extension Private Well	Proposed - Essential Alt. 3

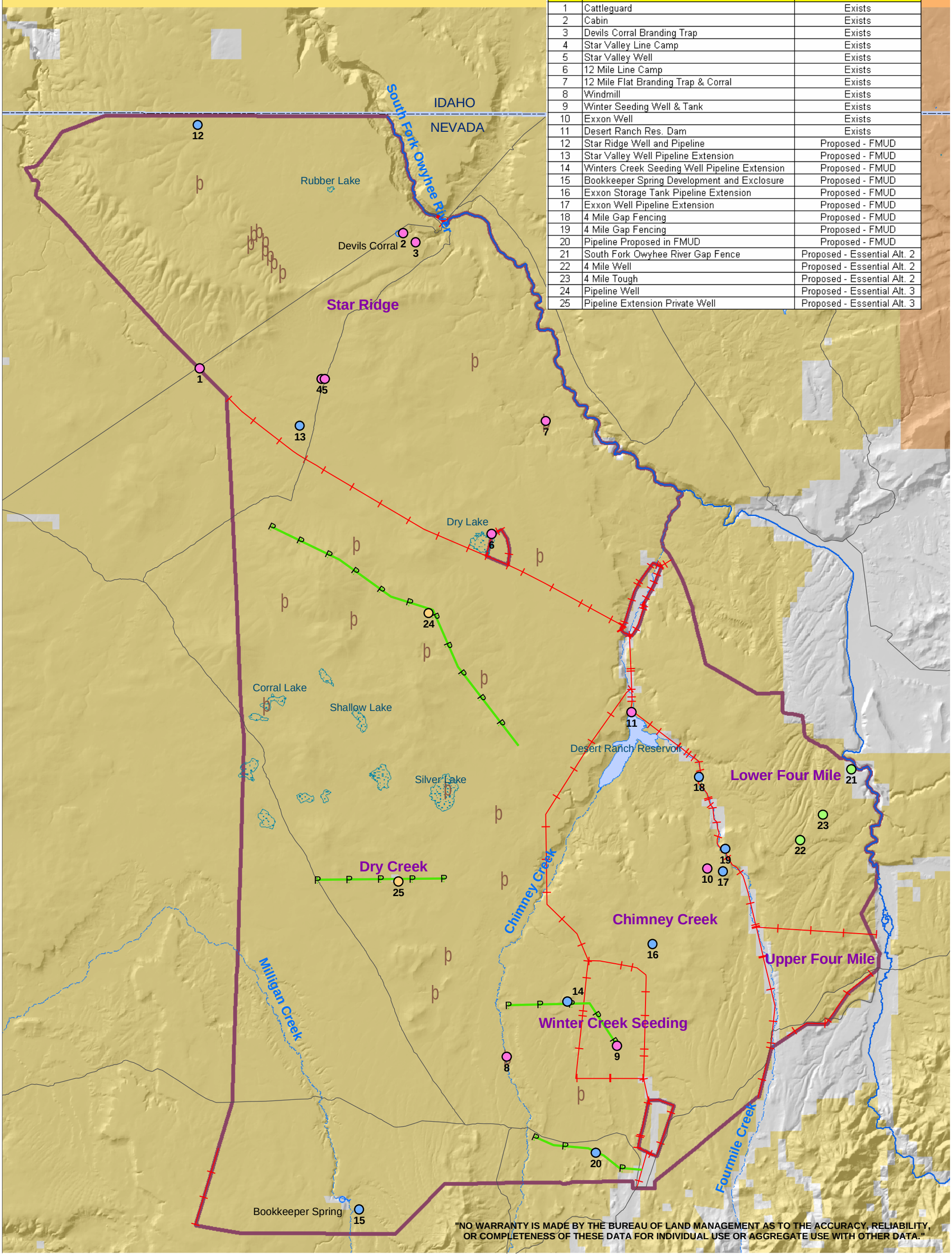

"NO WARRANTY IS MADE BY THE BUREAU OF LAND MANAGEMENT AS TO THE ACCURACY, RELIABILITY, OR COMPLETENESS OF THESE DATA FOR INDIVIDUAL USE OR AGGREGATE USE WITH OTHER DATA."