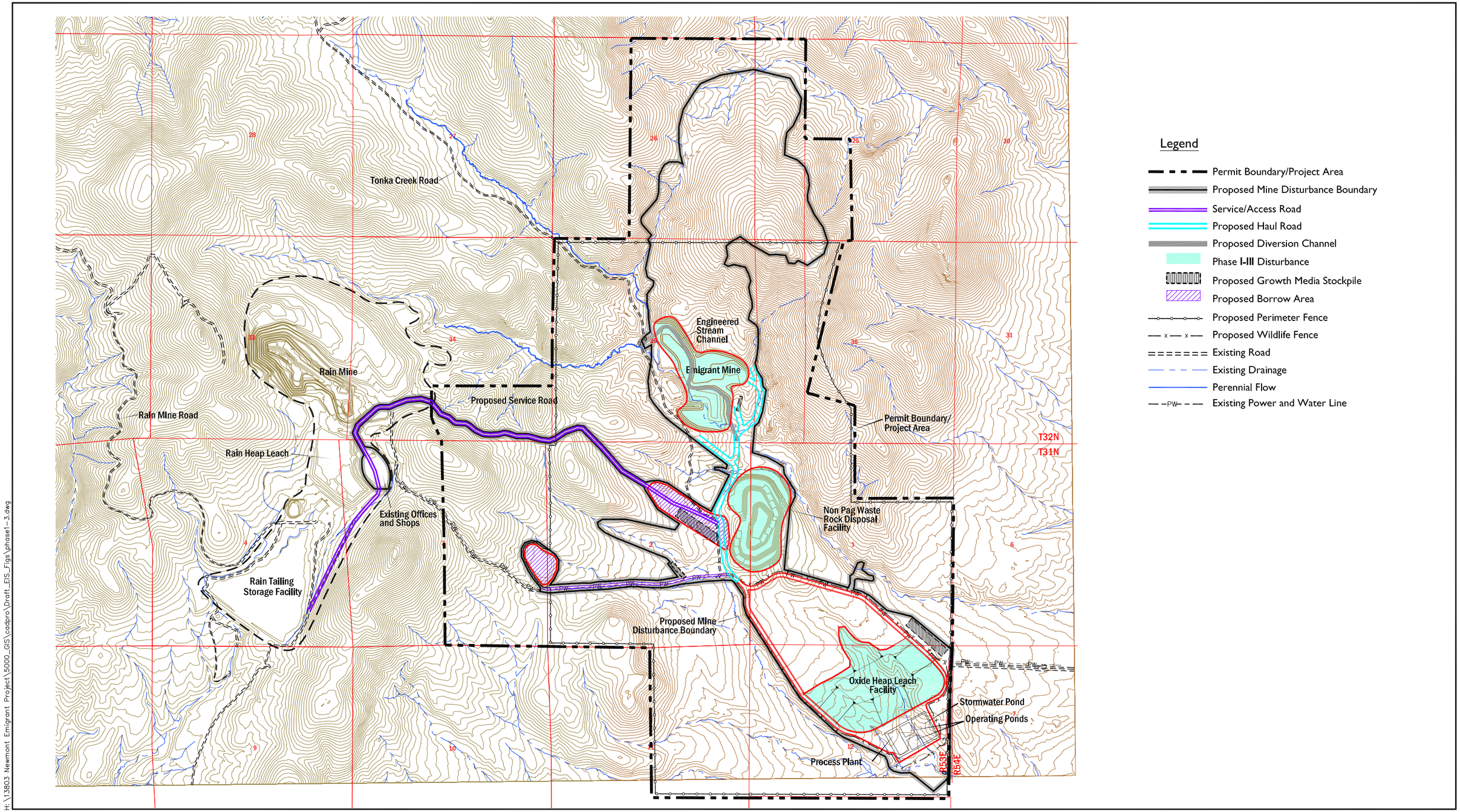

H:\13803 Newmont Emigrant Project\5000_GIS\cadpro\Draft_EIS_Figs\phase1-3.dwg

0 Feet 2400
Contour Interval = 20'

N

U.S. Department of the Interior
Bureau of Land Management
Elko District Office
Elko, Nevada

Mine Development - Phases I-III
Emigrant Project
Elko County, Nevada
FIGURE 2-3