



United States Department of the Interior



BUREAU OF LAND MANAGEMENT
Tonopah Field Office

P.O. Box 911 (1553 S. Main St.)

Tonopah, Nevada 89049

Phone: 775-482-7800; Fax: 775-482-7810

http://www.blm.gov/nv/st/en/fo/battle_mountain_field.html

In Reply Refer To:
N-86261
2800 (NVB0200)

IAN 22 2010

Dear Reader:

The Bureau of Land Management, Battle Mountain District, Renewable Energy Coordination Office has prepared an Environmental Assessment (EA) to analyze the impacts from a proposed Right-of-Way application for wind energy testing and monitoring facilities. The Proposed Action would be to grant a Right-of-Way to GreenWing Energy America Corporation to install three meteorological towers within a 15,319 acre project area on public lands near Carvers, in Nye County, Nevada (enclosed map).

Pursuant to the National Environmental Policy Act (NEPA) and the Council on Environmental Quality regulations on implementing NEPA, the EA identifies, describes, and evaluates resource impacts from the proposed project.

Copies of the EA may be obtained by notifying the Tonopah Field Office at the letterhead address above or, from the internet address below.

http://www.blm.gov/nv/st/en/fo/battle_mountain_field/blm_information/national_environmental.html

Written comments on the EA will be accepted at the above letterhead address, until 4:30 p.m., February 22, 2010. Before including your address, phone number, e-mail address, or other personal identifying information in your comment, you should be aware that your entire comment, including your personal identifying information, may be made publicly available at any time. While you can ask us in your comment to withhold your personal identifying information from public review, we cannot guarantee that we will be able to do so.

If you have any questions or comments regarding this proposed Right-of-Way action, please contact Timothy Coward, Project Manager, Renewable Energy Coordination Office at the above Tonopah Field Office address or at (775) 482-7800.

Sincerely,

Thomas J. Seley
Field Manager

Enclosure

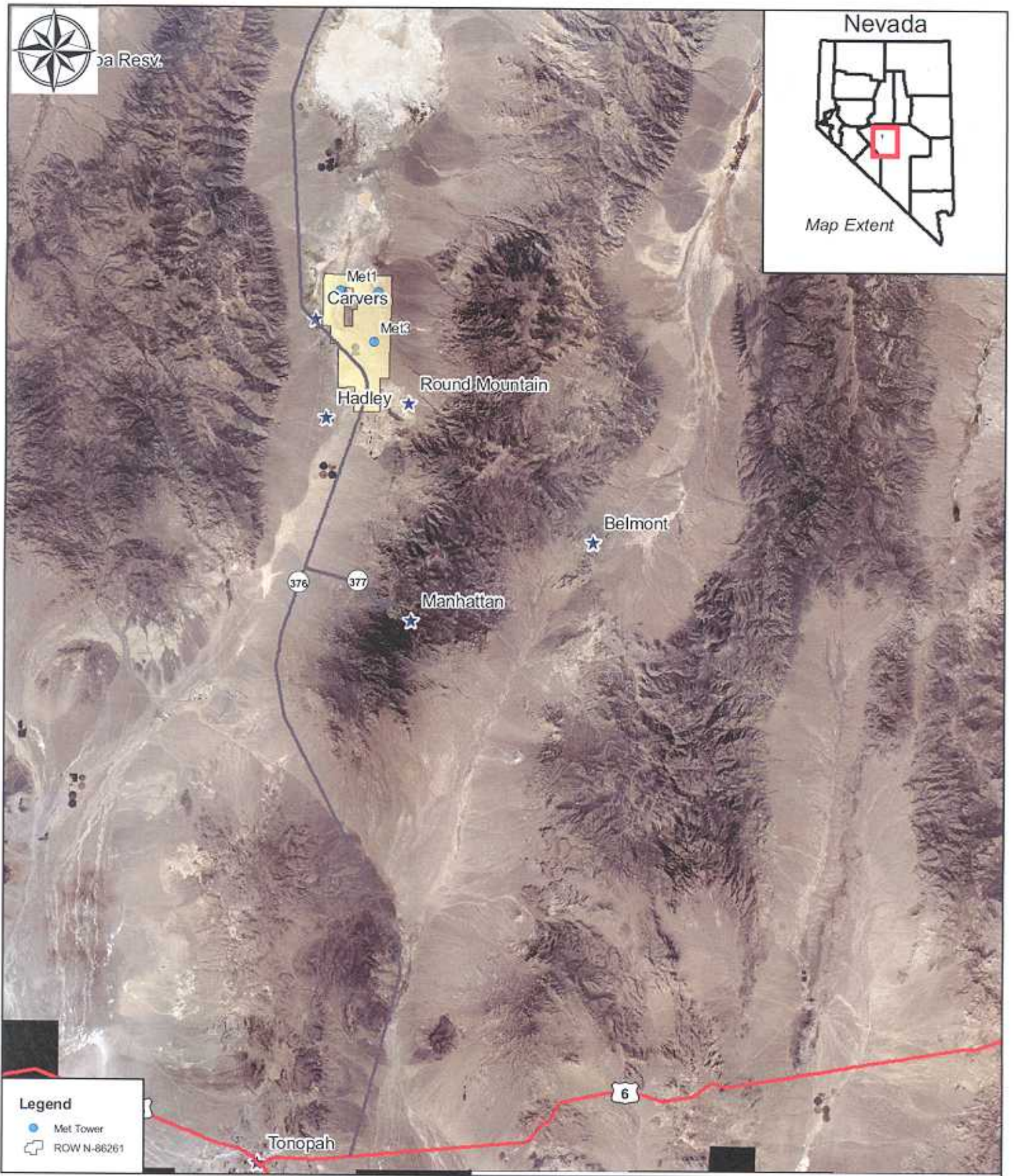

Fig. 1-1 Project Area Overview
 Round Mountain
 Nye County
 Nevada

