State of New Mexico

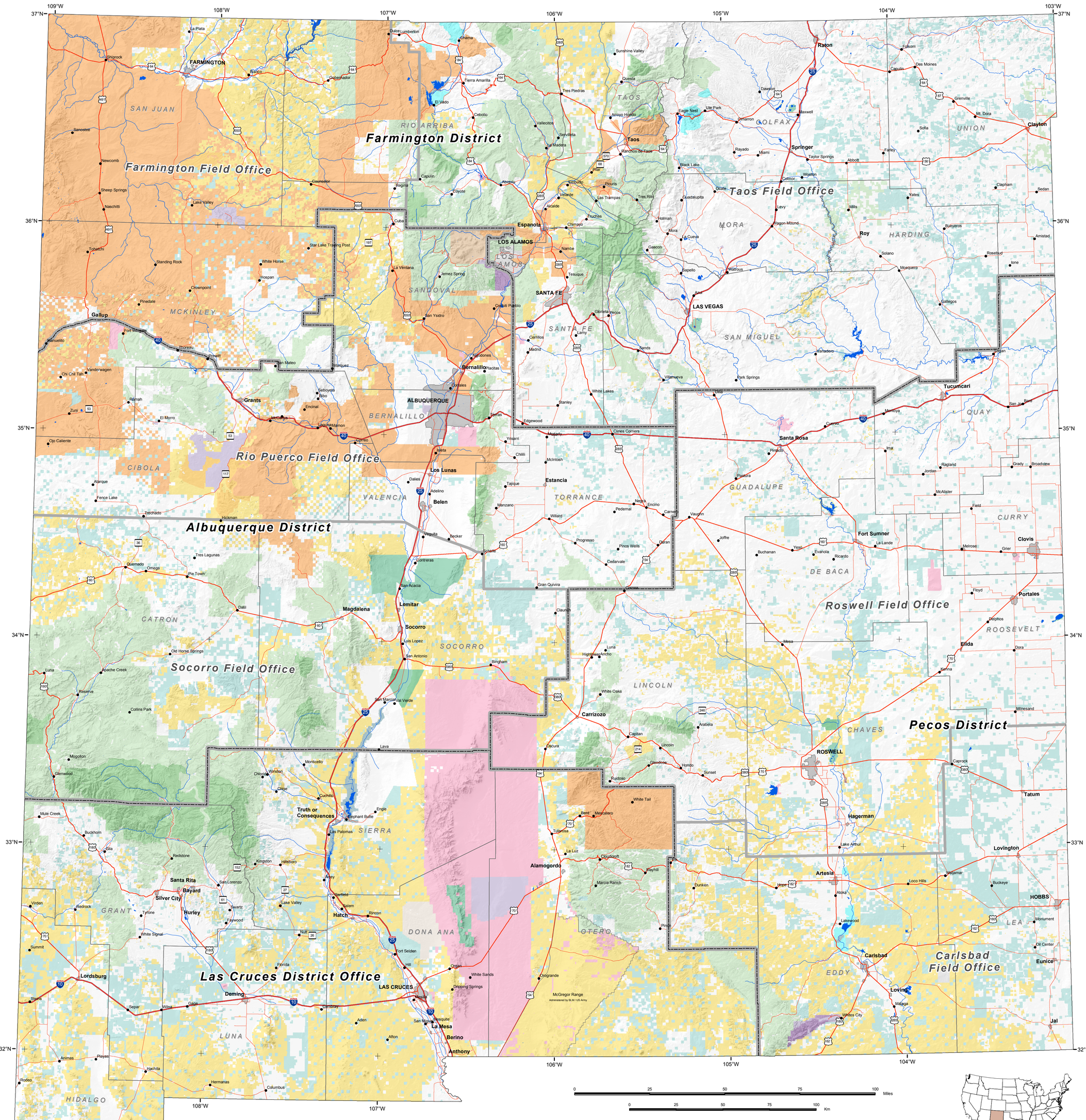

Albers Equal Area Conic Projection
Standard Parallels 33°N and 36°N
Latitude of Origin 34.5°N
Central Meridian 106°W
North American Datum 1983

No warranty is made by the Bureau of Land Management as to the accuracy, reliability, or completeness of these data for individual use or aggregate use with other data, or for purposes not intended by BLM. Spatial information may not meet National Map Accuracy Standards. This information may be updated without notification.

Produced by the BLM New Mexico State Office Geographic Sciences Team, Santa Fe, NM

Cartography - Greg Homan April 2006