CARLSBAD, NEW MEXICO

30 X 60 MINUTE SERIES (TOPOGRAPHIC)

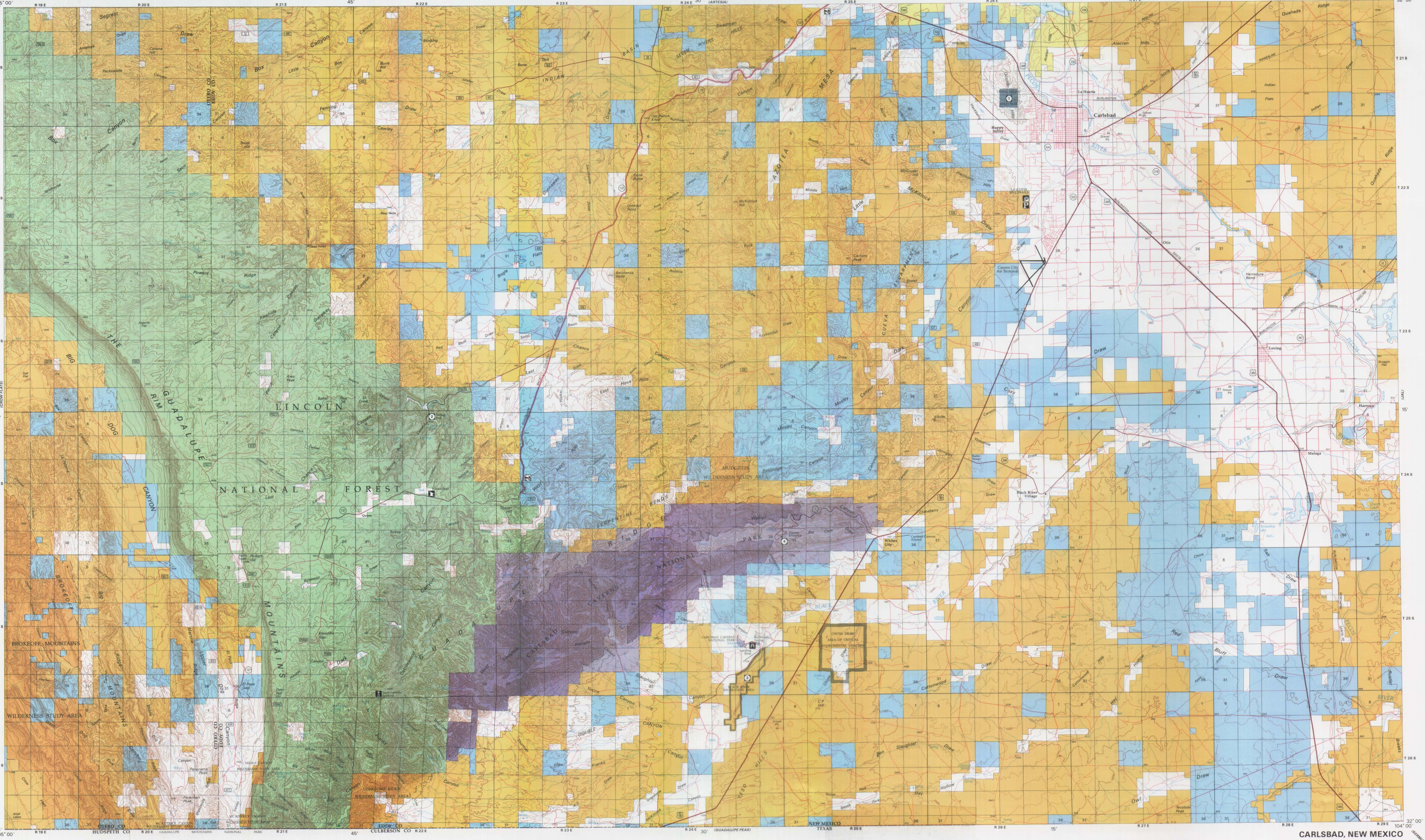

CARLSBAD, NEW MEXICO

SCALE 1:100,000

1 CENTIMETER ON THE MAP REPRESENTS 1 KILOMETER ON THE GROUND

CONTOUR INTERVAL 20 METERS

KILOMETERS 1 0 1 2 3 4 5 6 7 8 9 10 11 12 13 14 15 16 17 18 19 20

MILES 1 0 1 2 3 4 5 6 7 8 9 10 11 12 13

METERS 1,000 0 5,000 10,000 15,000 20,000

FEET 5,000 0 10,000 20,000 30,000 40,000 50,000 60,000 70,000

RECREATIONAL SYMBOL LEGEND

- Picnic Area
- Watchable Wildlife
- Hiking Trail
- Fishing
- Birds of Prey Viewing Area
- Fee Area
- Mountain Bike Trail
- BLM Back Country Byway
- Visitor Center
- Restrooms
- Drinking Water
- Other Forest Service Facility
- Ranger Station
- Lookout Tower
- Parking

RECREATION SITES, TRAILS AND AREAS LEGEND

1 — V, picnic, wildlife, restrooms, $
2 — picnic, hiking, restrooms, drinking water, $
3 — hiking, fishing, wildlife, birds of prey
4 — V, picnic, wildlife, hiking, $

LAND STATUS LEGEND

Public Lands and Monuments (Admin by BLM)	
National Forest (Admin by USFS)	
National Wildlife Refuge & Mgmt Areas (Admin by USF&WS)	NONE
National Parks and Monuments (Admin by USNPS)	
Indian Land or Reservation	NONE
Public Lands Wilderness or Wilderness Study Area (Admin by BLM)	
National Forest Wilderness (Admin by USFS)	NONE
National Wildlife Refuge Wilderness (Admin by USF&WS)	NONE
National Parks/Monuments Wilderness (Admin by USNPS)	
Indian Land or Reservation Wilderness	NONE
Bankhead-Jones Land Use Land (Admin by Acquiring Agency)	NONE
National Grasslands (Admin by USFS)	NONE
Military Reservation/Corps of Engineers (Admin by DOD)	NONE
State Land	
State, County, City; Wildlife, Park and Outdoor Recreation Areas	
Oregon & California Land (O&C) Coos Bay Wagon Road (CBWR)	NONE
Bureau of Reclamation Land (Admin by USBOR)	
Other Federal Lands (Admin by Titled Agency)	NONE
State Land Wilderness	NONE
Private Land	

SPECIAL SYMBOL LEGEND

Route / Trail Marker
- Bureau of Land Management ... 458
- Forest Service ... FS375
- National Park ... NP338
- Indian Reservation ... IR300
- County ... 284

National Wild and Scenic Rivers

Roads with Public Access

Note: Roads Partly Revised 2006

TOWNSHIP DIAGRAM

6	5	4	3	2	1
7	8	9	10	11	12
18	17	16	15	14	13
19	20	21	22	23	24
30	29	28	27	26	25
31	32	33	34	35	36

INDEX TO 1:24,000-SCALE MAPS

1	2	3	4	5	6	7	8
9	10	11	12	13	14	15	16
17	18	19	20	21	22	23	24
25	26	27	28	29	30	31	32

1 Packsaddle Canyon
2 Texas Hill
3 Cawley Draw
4 Martha Creek
5 Azotea Peak
6 Carlsbad West
7 Carlsbad East
8 Indian Flats
9 Algerita Canyon
10 Ares Peak
11 Red Bluff Draw
12 Bandanna Point
13 Carnero Peak
14 Kitchen Cove
15 Otis
16 Loving
17 La Paloma Canyon
18 Pickett Hill
19 Queen
20 Serpentine Bends
21 Carlsbad Carverns
22 Black River Village
23 Bond Draw
24 Malaga
25 Panther Canyon
26 El Paso Gap
27 Gunsight Canyon
28 Grapevine Draw
29 Rattlesnake Spring
30 Jumping Spring
31 Cottonwood Hills
32 Red Bluff

NEW MEXICO

Carlsbad

BLM 2006

Surface Management Status
1:100,000-Scale Topographic Map

2006

U.S. DEPARTMENT OF THE INTERIOR
BUREAU OF LAND MANAGEMENT

Edited and published by the Bureau of Land Management National Science and Technology Center in cooperation with the Bureau of Land Management New Mexico State Office. Planimetry partially revised by Bureau of Land Management from various source materials. Revised information not field checked.

Public Land Survey System derived from the Bureau of Land Managements Geographic Coordinate Data Base. Land status and other source information compiled by Bureau of Land Management. Hypsography, Hydrography, Boundary, and Transportation data derived from U.S. Geological Survey 1:100,000 scale digital line graphs. Digital line graphs based on 1:100,000 scale quadrangle map dated 1979.

Lambert Conformal Conic Projection
North American Datum 1983
National Geodetic Vertical Datum of 1929

There may be private inholdings within the boundaries of the National or State reservations shown on this map. Land lines are omitted in areas of extensive tract surveys.

THIS MAP COMPLIES WITH NATIONAL MAP ACCURACY STANDARDS

In general, BLM Public Lands are open to a number of recreational activities in addition to those that may be highlighted on the map. These activities include camping, fishing, hiking, and hunting. Certain restrictions may apply. Contact appropriate BLM State, District, or Field Office for more information.

CONVERSION TABLE

METERS	FEET
900	2953
1000	3281
1100	3609
1200	3937
1300	4265
1400	4593
1500	4921
1600	5249
1700	5577
1800	5905

To convert meters to feet multiply by 3.2808

To convert feet to meters multiply by 0.3048

DECLINATION DIAGRAM

MN 8.6°

2006 Magnetic declination (MN) is based on the center of the map. Diagram is approximate.

ADJOINING MAPS

1	2	3
4		5
6	7	8

1 Alamogordo
2 Artesia
3 Hobbs
4 Crow Flats
5 Jal
6 Dell City
7 Guadalupe Peak
8 Kermit

FOR SALE BY
U.S. DEPARTMENT OF THE INTERIOR
BUREAU OF LAND MANAGEMENT
NEW MEXICO STATE OFFICE
SANTA FE, NM 87505
AND
U.S. GEOLOGICAL SURVEY
DENVER, CO 80225

ISBN 1411310179

TOPOGRAPHIC MAP SYMBOLS

- Primary highway, hard surface
- Secondary highway, hard surface
- Light duty, hard, or aggregate surface
- Streets, roads graded/drained/natural surface
- 4WD, rough bladed or two-tracked surface
- Trail (foot, pack, bicycle, or as labeled) — PACK
- Route marker: Interstate; U.S.; State
- Railroad: standard gage; narrow gage
- Bridge; overpass; underpass
- Tunnel: road; railroad
- Built up area; locality; elevation — .264
- Airport; landing field; landing strip
- National boundary
- State boundary
- County boundary
- National or State reservation boundary
- Land grant boundary
- U.S. public lands survey; range, township; section
- Range, township; section line, protracted
- Power transmission line; pipeline
- Dam; dam with lock
- Cemetery; building — Cem
- Windmill; water well; spring
- Mine shaft; adit or cave; mine, quarry; gravel pit
- Campground; picnic area; US location monument
- Ruins; cliff dwelling — Ruins
- Distorted surface: strip mine, quarry; sand
- Contours: index; intermediate; supplementary
- Contour interval change
- Stream, lake: perennial; intermittent
- Rapids, large and small; falls, large and small
- Area to be submerged; marsh, swamp
- Land subject to controlled inundation
- Special area boundary
- Recreation area boundary
- National trail; back country, scenic byway

NOTE TO MAP USERS

The surface and minerals management status overprints are published as general planning and management tools. Some of the lands, surface and mineral rights, may have been shown as patented lands due to the lack of information available to BLM with respect to the nature of acquisition. No warranty is made by the BLM for use of the map for purposes not intended by BLM. The official land records in the respective offices of the Bureau of Land Management or other responsible Federal agencies should be checked for up-to-date status on any specific tract of land. Inadequacies in the BLM maps should be reported to the respective Bureau of Land Management offices from which the maps were obtained.

PUBLIC ACCESS

Roads crossing public lands may be travelled by the public unless closed by signing or notice by the land management agency. Public lands intervened by private lands may not have public access. Permission is required from the private landowner to cross private land, unless access is provided by a Federal, State, or County road, or a BLM road with legal access.