ROSWELL, NEW MEXICO

30 X 60 MINUTE SERIES (TOPOGRAPHIC)

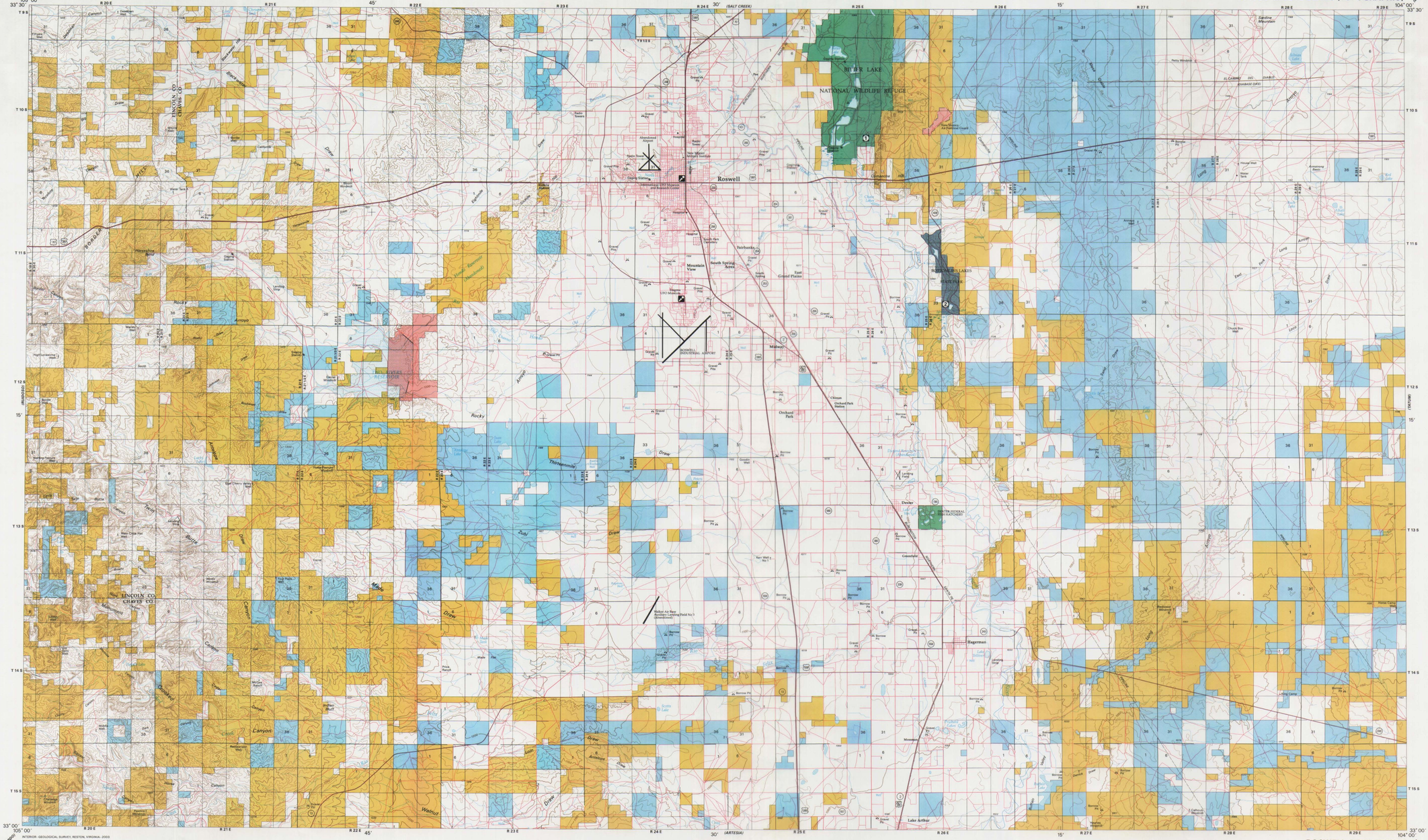

INTERIOR—GEOLOGICAL SURVEY, RESTON, VIRGINIA—2003

SCALE 1:100,000

1 CENTIMETER ON THE MAP REPRESENTS 1 KILOMETER ON THE GROUND

CONTOUR INTERVAL 10 METERS

KILOMETERS 1 0 1 2 3 4 5 6 7 8 9 10 11 12 13 14 15 16 17 18 19 20

MILES 1 0 1 2 3 4 5 6 7 8 9 10 11 12 13

1,000 0 5,000 10,000 15,000 20,000 METERS

5,000 0 10,000 20,000 30,000 40,000 50,000 60,000 70,000 FEET

ROSWELL, NEW MEXICO

RECREATIONAL SYMBOL LEGEND

Campground
Hiking Trail
Picnic Area
Watchable Wildlife
Hunting
Motor Boating
Restrooms
Showers
Electrical Hookup
Trailer Sanitary Station
Visitor Center
Point of Interest

RECREATION SITES, TRAILS AND AREAS LEGEND

LAND STATUS LEGEND

Public Lands and Monuments (Admin by BLM)
National Forest (Admin by USFS) — NONE
National Wildlife Refuge & Mgmt Areas (Admin by USF&WS)
National Parks and Monuments (Admin by USNPS) — NONE
Indian Land or Reservation — NONE
Public Lands Wilderness (Admin by BLM) — NONE
National Forest Wilderness (Admin by USFS) — NONE
National Wildlife Refuge Wilderness (Admin by USF&WS) — NONE
National Parks/Monuments Wilderness (Admin by USNPS) — NONE
Indian Land or Reservation Wilderness — NONE
Bankhead-Jones Land Use Land (Admin by Acquiring Agency) — NONE
National Grasslands (Admin by USFS) — NONE
Military Reservation/Corps of Engineers (Admin by DOD)
State Land
State, County, City; Wildlife, Park and Outdoor Recreation Areas
Oregon & California Land (O&C) Coos Bay Wagon Road (CBWR) — NONE
Bureau of Reclamation Land (Admin by USBOR) — NONE
Other Federal Lands (Admin by Titled Agency) — NONE
State Land Wilderness — NONE
Private Land

SPECIAL SYMBOL LEGEND

Route / Trail Marker
Bureau of Land Management
Forest Service
County

TOWNSHIP DIAGRAM

6	5	4	3	2	1
7	8	9	10	11	12
18	17	16	15	14	13
19	20	21	22	23	24
30	29	28	27	26	25
31	32	33	34	35	36

INDEX TO 1:24,000-SCALE MAPS

1	2	3	4	5	6	7	8
9	10	11	12	13	14	15	16
17	18	19	20	21	22	23	24
25	26	27	28	29	30	31	32

1 Horseshoe Bend NW
2 Blackwater Hill
3 Corn Ranch
4 Roswell North
5 Bitter Lake
6 Comanche Spring
7 Lake Arthur
8 Sardine Mountain
9 Horseshoe Bend
10 Diamond A Ranch
11 Hondo Reservoir
12 Roswell South
13 South Spring
14 Bottomless Lakes
15 Wade Ranch
16 Malstrom Ranch
17 Skunk Canyon
18 Lucky Lake
19 Juan Lake
20 Peters Lake
21 Dexter West
22 Dexter East
23 Cottonwood Ranch
24 Conrad Well
25 Dark Canyon
26 Indian Bluff
27 Kincaid Ranch
28 Hackberry Ranch
29 Hagerman SW
30 Hagerman
31 Derrick Draw
32 King Camp

NOTE TO MAP USERS

The surface and minerals management status overprints are published as general planning and management tools. Some of the lands, surface and mineral rights, may have been conveyed, reserved, withdrawn, or have other uses not shown available to BLM with respect to the nature of acquisition. No warranty is made by the BLM for use of the map for purposes not intended by BLM. The official land records in the respective offices of the Bureau of Land Management or other responsible Federal agencies should be checked for up-to-date status on any specific tract of land. Inadequacies in the BLM maps should be reported to the respective Bureau of Land Management offices from which the maps were obtained.

PUBLIC ACCESS

Roads crossing public lands may be travelled by the public unless closed by signing or notice by the land management agency. Public lands intervened by private lands may not have public access. Permission is required from the private landowner to cross private land, unless access is provided by a Federal,

BLM EDITION 2002

SURFACE MANAGEMENT STATUS

New Mexico

Roswell

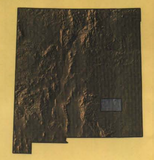

1:100,000-scale topographic map showing:

- Highways, roads, and other manmade structures
- Water features
- Contours and elevations in meters
- Recreation sites

UNITED STATES DEPARTMENT OF THE INTERIOR
BUREAU OF LAND MANAGEMENT

Edited and published by the Bureau of Land Management National Science and Technology Center in cooperation with the Bureau of Land Management New Mexico State Office. Planimetry partially revised by Bureau of Land Management from various source materials. Revised information not field checked.

Public Land Survey System derived from the Bureau of Land Managements Geographic Coordinate Data Base. Land status and other source information compiled by Bureau of Land Management. Hypsography, Hydrography, Boundary, and Transportation data derived from U.S. Geological Survey 1:100,000 scale digital line graphs. Digital line graphs based on 1:100,000 scale quadrangle map dated 1979.

Lambert Conformal Conic Projection
North American Datum 1983
National Geodetic Vertical Datum of 1929

There may be private inholdings within the boundaries of the National or State reservations shown on this map. Land lines are omitted in areas of extensive tract surveys.

THIS MAP COMPLIES WITH NATIONAL MAP ACCURACY STANDARDS

In general, BLM Public Lands are open to a number of recreational activities in addition to those that may be highlighted on the map. These activities include camping, fishing, hiking, and hunting. Certain restrictions may apply. Contact appropriate BLM State, District, or Resource Area Office for more information.

CONVERSION TABLE

METERS	FEET
900	2953
1000	3281
1100	3609
1200	3937
1300	4265
1400	4593
1500	4921
1600	5249
1700	5577
1800	5905

To convert meters to feet multiply by 3.2808

To convert feet to meters multiply by 0.3048

DECLINATION DIAGRAM

MN 9.2°

2002 Magnetic declination (MN) is based on the center of the map. Diagram is approximate.

ADJOINING MAPS

1	2	3
4		5
6	7	8

1 Carrizozo
2 Salt Creek
3 Elida
4 Ruidoso
5 Tatum
6 Alamogordo
7 Artesia
8 Hobbs

FOR SALE BY
U.S. DEPARTMENT OF THE INTERIOR
BUREAU OF LAND MANAGEMENT
NEW MEXICO STATE OFFICE
SANTA FE, NM 87505
AND
U.S. GEOLOGICAL SURVEY
DENVER, CO 80225

ISBN 0-607-89862-7

TOPOGRAPHIC MAP SYMBOLS

Primary highway, hard surface
Secondary highway, hard surface
Light duty, hard, or aggregate surface
Streets, roads graded/drained/natural surface
4WD, rough bladed or two-tracked surface
Trail (foot, pack, bicycle, or as labeled)
Route marker: Interstate; U.S.; State
Railroad: standard gage; narrow gage
Bridge; overpass; underpass
Tunnel: road; railroad
Built up area; locality; elevation
Airport; landing field; landing strip
National boundary
State boundary
County boundary
National or State reservation boundary
Land grant boundary
U.S. public lands survey; range; township; section
Range, township; section line, protracted
Power transmission line; pipeline
Dam; dam with lock
Cemetery; building
Windmill; water well; spring
Mine shaft; adit or cave; mine, quarry; gravel pit
Campground; picnic area; US location monument
Ruins; cliff dwelling
Distorted surface; strip mine, quarry; gravel pit
Contours: index; intermediate; supplementary
Bathymetric contours: index; intermediate
Stream; lake; perennial; intermittent
Rapids, large and small; falls, large and small
Area to be submerged; marsh, swamp
Land subject to controlled inundation
Special area boundary
Recreation area boundary
National trail; back country, scenic byway