CARRIZOZO, NEW MEXICO

30 X 60 MINUTE SERIES (TOPOGRAPHIC)

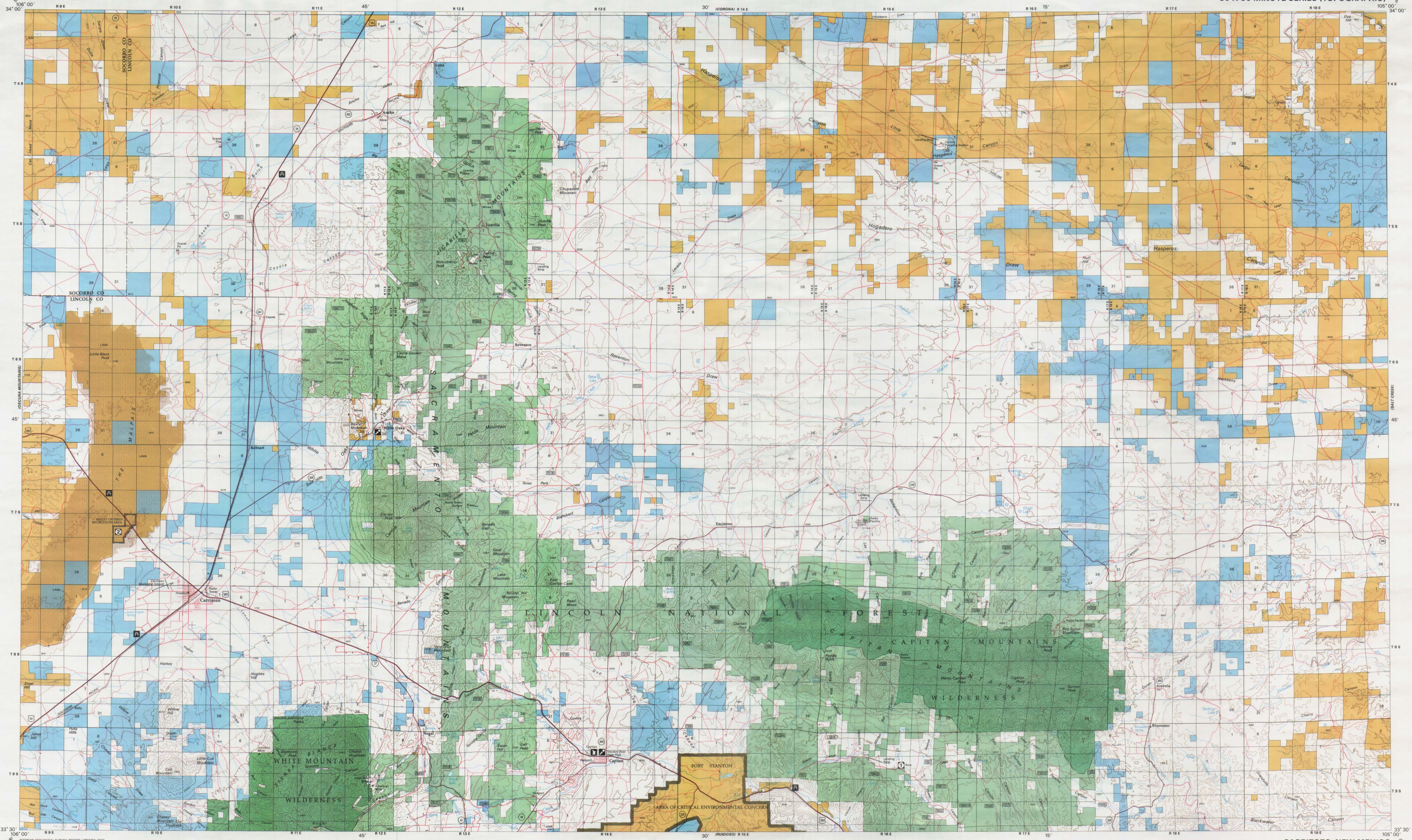

CARRIZOZO, NEW MEXICO

INTERIOR-GEOLOGICAL SURVEY, RESTON, VIRGINIA-2003

KILOMETERS 1 0 1 2 3 4 5 6 7 8 9 10 11 12 13 14 15 16 17 18 19 20

MILES 1 0 1 2 3 4 5 6 7 8 9 10 11 12 13

SCALE 1:100,000

1 CENTIMETER ON THE MAP REPRESENTS 1 KILOMETER ON THE GROUND

CONTOUR INTERVAL 50 METERS

1,000 0 5,000 10,000 15,000 20,000 METERS

5,000 0 10,000 20,000 30,000 40,000 50,000 60,000 70,000 FEET

RECREATIONAL SYMBOL LEGEND

Campground
Picnic Area
Point of Interest
Restrooms
Information
Drinking Water
Other Forest Service Facility

RECREATION SITES, TRAILS AND AREAS LEGEND

1
2

LAND STATUS LEGEND

Public Lands and Monuments (Admin by BLM)	
National Forest (Admin by USFS)	
National Wildlife Refuge & Mgmt Areas (Admin by USF&WS)	NONE
National Parks and Monuments (Admin by USNPS)	NONE
Indian Land or Reservation	NONE
Public Lands Wilderness (Admin by BLM)	NONE
National Forest Wilderness (Admin by USFS)	
National Wildlife Refuge Wilderness (Admin by USF&WS)	NONE
National Parks/Monuments Wilderness (Admin by USNPS)	NONE
Indian Land or Reservation Wilderness	NONE
Bankhead-Jones Land Use Land (Admin by Acquiring Agency)	NONE
National Grasslands (Admin by USFS)	NONE
Military Reservation/Corps of Engineers (Admin by DOD)	NONE
State Land	
State, County, City; Wildlife, Park and Outdoor Recreation Areas	NONE
Oregon & California Land (O&C) Coos Bay Wagon Road (CBWR)	NONE
Bureau of Reclamation Land (Admin by USBOR)	NONE
Other Federal Lands (Admin by Titled Agency)	NONE
State Land Wilderness	NONE
Private Land	

SPECIAL SYMBOL LEGEND

Route / Trail Marker
Bureau of Land Management 338
Forest Service FS284
County 223

TOWNSHIP DIAGRAM

6	5	4	3	2	1
7	8	9	10	11	12
18	17	16	15	14	13
19	20	21	22	23	24
30	29	28	27	26	25
31	32	33	34	35	36

INDEX TO 1:24,000-SCALE MAPS

1	2	3	4	5	6	7	8
9	10	11	12	13	14	15	16
17	18	19	20	21	22	23	24
25	26	27	28	29	30	31	32

1 Dulce Draw
2 Little Black Peak NE
3 Anchio
4 Chupadero Mountain
5 Hasperos Camp
6 Golondrina Well
7 Juan Largo Canyon W.
8 Juan Largo Canyon E.
9 Little Black Peak
10 Lone Mountain
11 White Oaks North
12 Jicarilla Peak
13 Box Lake
14 Pedernal Arroyo
15 Huff Hill
16 Cistern Draw
17 Carrizozo West
18 Carrizozo East
19 White Oaks South
20 Jacob Spring
21 Encinoso
22 Kyle Harrison Canyon
23 Arroyo Serrano West
24 Arroyo Serrano East
25 Cub Mountain
26 Church Mountain
27 Nogal
28 Capitan
29 Capitan Pass
30 Capitan Peak
31 Arabela
32 Granville Canyon

BLM EDITION **2003**

SURFACE MANAGEMENT STATUS

New Mexico

Carrizozo

1:100,000-scale topographic map showing:

- Highways, roads, and other manmade structures
- Water features
- Contours and elevations in meters
- Recreation sites

UNITED STATES DEPARTMENT OF THE INTERIOR
BUREAU OF LAND MANAGEMENT

Edited and published by the Bureau of Land Management National Science and Technology Center in cooperation with the Bureau of Land Management New Mexico State Office. Planimetry partially revised by Bureau of Land Management from various source materials. Revised information not field checked.

Public Land Survey System derived from the Bureau of Land Managements Geographic Coordinate Data Base. Land status and other source information compiled by Bureau of Land Management. Hypsography, Hydrography, Boundary, and Transportation data derived from U.S. Geological Survey 1:100,000 scale digital line graphs. Digital line graphs based on 1:100,000 scale quadrangle map dated 1981.

Lambert Conformal Conic Projection
North American Datum 1983
National Geodetic Vertical Datum of 1929

There may be private inholdings within the boundaries of the National or State reservations shown on this map. Land lines are omitted in areas of extensive tract surveys.

THIS MAP COMPLIES WITH NATIONAL MAP ACCURACY STANDARDS

In general, BLM Public Lands are open to a number of recreational activities in addition to those that may be highlighted on the map. These activities include camping, fishing, hiking, and hunting. Certain restrictions may apply. Contact appropriate BLM State, District, or Resource Area Office for more information.

CONVERSION TABLE

METERS	FEET
1000	3281
1250	4101
1500	4921
1750	5741
2000	6562
2250	7382
2500	8202
2750	9022
3000	9842
3250	10663

To convert meters to feet multiply by 3.2808

To convert feet to meters multiply by 0.3048

DECLINATION DIAGRAM

MN 9.7°

2003 Magnetic declination (MN) is based on the center of the map. Diagram is approximate.

ADJOINING MAPS

1	2	3
4		5
6	7	8

1 Socorro
2 Corona
3 Fort Sumner
4 Oscura Mtns.
5 Salt Creek
6 Tularosa
7 Ruidoso
8 Roswell

FOR SALE BY
U.S. DEPARTMENT OF THE INTERIOR
BUREAU OF LAND MANAGEMENT
NEW MEXICO STATE OFFICE
SANTA FE, NM 87505
AND
U.S. GEOLOGICAL SURVEY
DENVER, CO 80225

ISBN 0-607-90025-3

9 780607 900255

20% TOTAL RECOVERED FIBER

TOPOGRAPHIC MAP SYMBOLS

Primary highway, hard surface
Secondary highway, hard surface
Light duty, hard, or aggregate surface
Streets, roads graded/drained/natural surface
4WD, rough bladed or two-tracked surface
Trail (foot, pack, bicycle, or as labeled) PACK
Route marker: Interstate; U.S.; State
Railroad: standard gage; narrow gage
Bridge; overpass; underpass
Tunnel: road; railroad
Built up area; locality; elevation .264
Airport; landing field; landing strip
National boundary
State boundary
County boundary
National or State reservation boundary
Land grant boundary
U.S. public lands survey; range, township; section
Range, township; section line, protracted
Power transmission line; pipeline
Dam; dam with lock
Cemetery; building Cem
Windmill; water well; spring
Mine shaft; adit or cave; mine, quarry; gravel pit
Campground; picnic area; US location monument
Ruins; cliff dwelling Ruins
Distorted surface: strip mine, quarry; gravel pit
Contours: index; intermediate; supplementary
Bathymetric contours: index; intermediate
Stream, lake: perennial; intermittent
Rapids, large and small; falls, large and small
Area to be submerged; marsh, swamp
Land subject to controlled inundation
Special area boundary
Recreation area boundary
National trail; back country, scenic byway

NOTE TO MAP USERS

The surface and minerals management status overprints are published as general planning and management tools. Some of the lands, surface and mineral rights, may have been shown as patented lands due to the lack of information available to BLM with respect to the nature of acquisition. Tracts less than 40 acres are usually omitted because of the map scale. The official land records in the respective offices of the Bureau of Land Management or other responsible Federal agencies should be checked for up-to-date status on any specific tract of land. Inadequacies in the BLM maps should be reported to the respective Bureau of Land Management offices from which the maps were obtained.

PUBLIC ACCESS

Roads crossing public lands may be travelled by the public unless closed by signing or notice by the land management agency. Public lands intervened by private lands may not have public access. Permission is required from the private landowner to cross private land, unless access is provided by a Federal, State, or County road, or a BLM road with legal access.