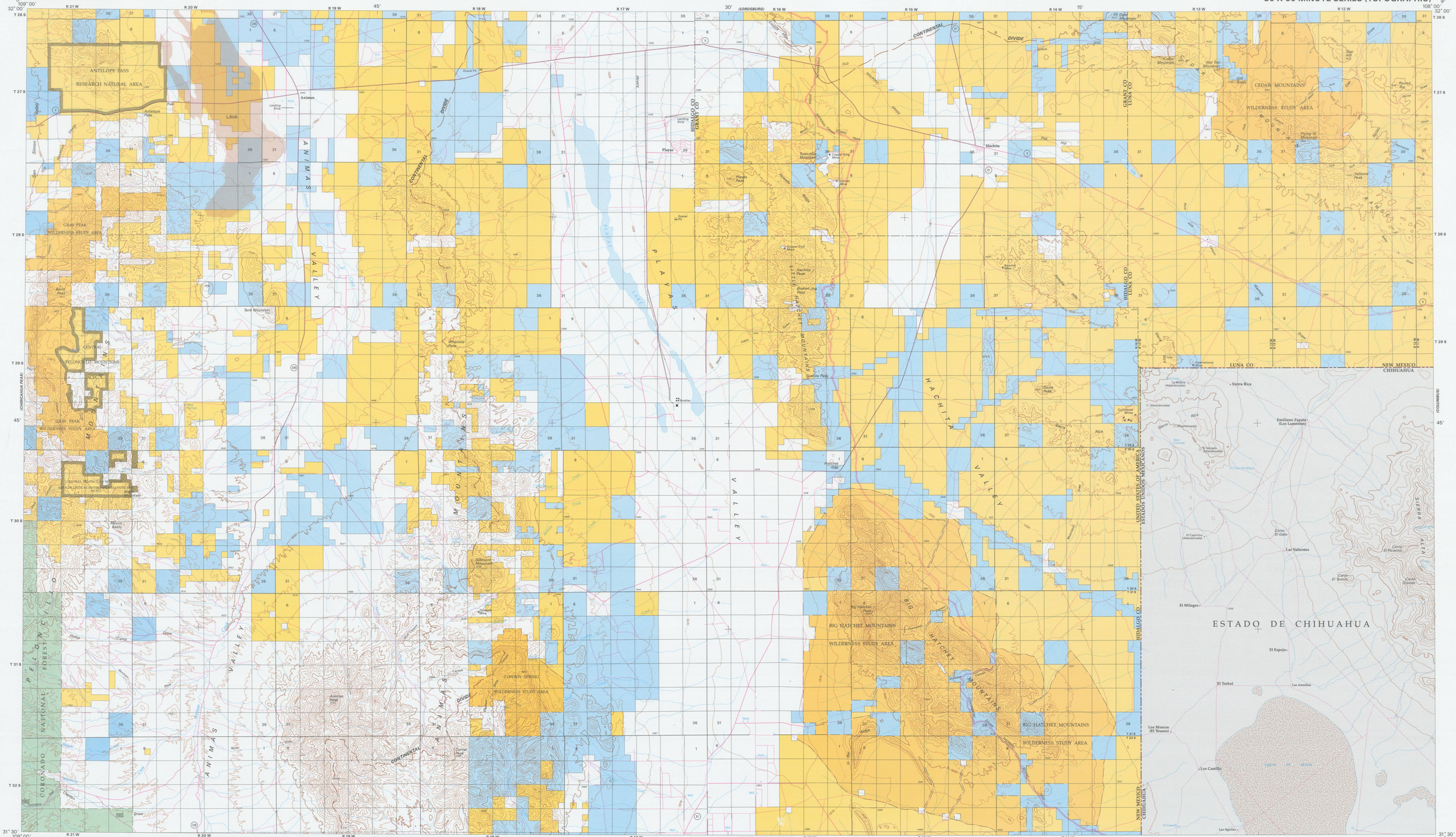

ANIMAS, NEW MEXICO

KILOMETERS 1 0 1 2 3 4 5 6 7 8 9 10 11 12 13 14 15 16 17 18 19 20

MILES 1 0 1 2 3 4 5 6 7 8 9 10 11 12 13

SCALE 1:100,000

1 CENTIMETER ON THE MAP REPRESENTS 1 KILOMETER ON THE GROUND

CONTOUR INTERVAL 50 METERS

SUPPLEMENTARY CONTOUR INTERVAL 25 METERS

1,000 0 5,000 10,000 15,000 20,000 METERS

5,000 0 10,000 20,000 30,000 40,000 50,000 60,000 70,000 FEET

LAND STATUS LEGEND

Public Lands and Monuments (Admin by BLM)		Public Lands Wilderness or Wilderness Study Area (Admin by BLM)		Bankhead-Jones Land Use Land (Admin by Acquiring Agency)	NONE	Oregon & California Land (O&C) Coos Bay Wagon Road (CBWR)	NONE
National Forest (Admin by USFS)		National Forest Wilderness (Admin by USFS)	NONE	National Grasslands (Admin by USFS)	NONE	Bureau of Reclamation Land (Admin by USBOR)	NONE
National Wildlife Refuge & Mgmt Areas (Admin by USF&WS)	NONE	National Wildlife Refuge Wilderness (Admin by USF&WS)	NONE	Military Reservation/Corps of Engineers (Admin by DOD)	NONE	Other Federal Lands (Admin by Titled Agency)	NONE
National Parks and Monuments (Admin by USNPS)	NONE	National Parks/Monuments Wilderness (Admin by USNPS)	NONE	State Land		State Land Wilderness	NONE
Indian Land or Reservation	NONE	Indian Land or Reservation Wilderness	NONE	State, County, City; Wildlife, Park and Outdoor Recreation Areas	NONE	Private Land	

SPECIAL SYMBOL LEGEND

Route / Trail Marker

Bureau of Land Management 187

Forest Service 1015

National Park 191

Indian Reservation 1001

County 201

National Wild and Scenic Rivers

Roads with Public Access

TOWNSHIP DIAGRAM

6	5	4	3	2	1
7	8	9	10	11	12
18	17	16	15	14	13
19	20	21	22	23	24
30	29	28	27	26	25
31	32	33	34	35	36

INDEX TO 1:24,000-SCALE MAPS

1	2	3	4	5	6	7	8
9	10	11	12	13	14	15	16
17	18	19	20	21	22	23	24
25	26	27	28	29	30	31	32

1 Antelope Pass
2 Animas
3 Beacon Hill
4 Playas Lake North
5 Playas Peak
6 Hachita
7 Hat Top Mountain
8 Flying W Mountain
9 Indian Peak
10 Tank Mountain
11 Whitmire Pass
12 Playas Lake South
13 Hachita Peak
14 Doyle Peak
15 Victorio Ranch
16 Victorio Ranch SE
17 Mount Baldy
18 Animas Peak NE
19 Gillespie Mountain
20 Walnut Wells NE
21 Big Hatchet Peak
22 Hatchet Ranch
23 Doubles Wells
24
25 Clanton Draw
26 Animas Peak
27 Center Peak
28 Horse Mountain
29 U Bar Ridge
30 Sheridan Canyon
31 Cabin Wells
32

NOTE TO MAP USERS

The surface and minerals management status overprints are published as general planning and management tools. Some of the lands, surface and mineral rights, may have been shown as patented lands due to the lack of information available to BLM with respect to the nature of acquisition. No warranty is made by the BLM for use of the map for purposes not intended by BLM. The official land records in the respective offices of the Bureau of Land Management or other responsible Federal agencies should be checked for up-to-date status on any specific tract of land. Inadequacies in the BLM maps should be reported to the respective Bureau of Land Management offices from which the maps were obtained.

PUBLIC ACCESS

Roads crossing public lands may be travelled by the public unless closed by signing or notice by the land management agency. Public lands intervened by private lands may not have public access. Permission is required from the private landowner to cross private land, unless access is provided by a Federal, State, or County road, or a BLM road with legal access.

NEW MEXICO
Animas

BLM 2008

Surface Management Status
1:100,000-Scale Topographic Map

2008

U.S. DEPARTMENT OF THE INTERIOR
BUREAU OF LAND MANAGEMENT

Edited and published by the Bureau of Land Management National Operations Center in cooperation with the Bureau of Land Management New Mexico State Office.
Planimetry partially revised by Bureau of Land Management from various source materials. Revised information not field checked.

Public Land Survey System derived from the Bureau of Land Managements Geographic Coordinate Data Base. Land status and other source information compiled by Bureau of Land Management. Hypsography, Hydrography, Boundary, and Transportation data derived from U.S. Geological Survey 1:100,000 scale digital line graphs. Digital line graphs based on 1:100,000 scale quadrangle map dated 1983.

Lambert Conformal Conic Projection
North American Datum 1983
National Geodetic Vertical Datum of 1929

There may be private inholdings within the boundaries of the National or State reservations shown on this map. Land lines are omitted in areas of extensive tract surveys.

THIS MAP COMPLIES WITH NATIONAL MAP ACCURACY STANDARDS

In general, BLM Public Lands are open to a number of recreational activities in addition to those that may be highlighted on the map. These activities include camping, fishing, hiking, and hunting. Certain restrictions may apply. Contact appropriate BLM State, District, or Field Office for more information.

CONVERSION TABLE

METERS	FEET
750	2461
1000	3281
1250	4101
1500	4921
1750	5741
2000	6562
2250	7382
2500	8202
2750	9022
3000	9842

To convert meters to feet multiply by 3.2808

To convert feet to meters multiply by 0.3048

DECLINATION DIAGRAM

MN

9.5°

2008 Magnetic declination at center is based on the center of the map. Diagram is approximate.

ADJOINING MAPS

1	2	3
4		5
6	7	8

1 Willcox
2 Lordsburg
3 Deming
4 Chiricahua Peak
5 Columbus
6 Douglas
7 Alamo Hueco Mtns
8

FOR SALE BY
U.S. DEPARTMENT OF THE INTERIOR
BUREAU OF LAND MANAGEMENT
NEW MEXICO STATE OFFICE
SANTA FE, NM 87505
AND
U.S. GEOLOGICAL SURVEY
DENVER, CO 80225

ISBN 9781411321458

TOPOGRAPHIC MAP SYMBOLS

Primary highway, hard surface
Secondary highway, hard surface
Light duty, hard, or aggregate surface
Streets, roads graded/drained/natural surface
4WD, rough bladed or two-tracked surface
Trail (foot, pack, bicycle, or as labeled) — PACK
Route marker: Interstate; U.S.; State
Railroad: standard gage; narrow gage
Bridge; overpass; underpass
Tunnel: road; railroad
Built up area; locality; elevation — CITY
Airport; landing field; landing strip
National boundary
State boundary
County boundary
National or State reservation boundary
Land grant boundary
U.S. public lands survey; range, township; section
Range, township; section line, protracted
Power transmission line; pipeline
Dam; dam with lock
Cemetery; building — Cem
Windmill; water well; spring
Mine shaft; adit or cave; mine, quarry; gravel pit
Campground; picnic area; US location monument
Ruins; cliff dwelling — Ruins
Distorted surface: strip mine, quarry; sand
Contours: index; intermediate; supplementary
Contour interval change
Stream, lake: perennial; intermittent
Rapids, large and small; falls, large and small
Area to be submerged; marsh, swamp
Land subject to controlled inundation
Special area boundary
Recreation area boundary
National trail; back country, scenic byway