ZUNI, NEW MEXICO

30 X 60 MINUTE SERIES (TOPOGRAPHIC)

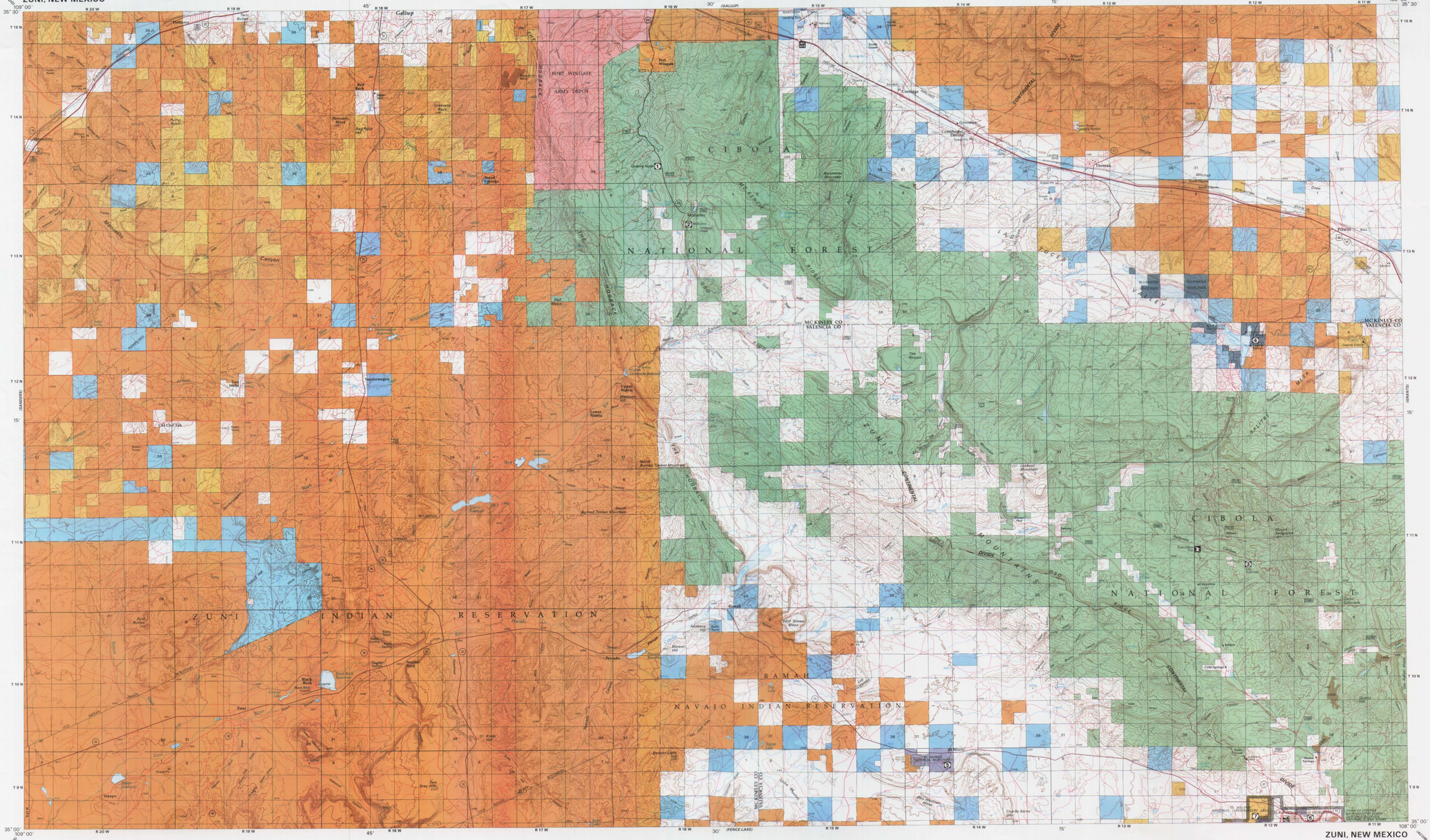

ZUNI, NEW MEXICO

SCALE 1:100,000

1 CENTIMETER ON THE MAP REPRESENTS 1 KILOMETER ON THE GROUND

CONTOUR INTERVAL 20 METERS

KILOMETERS 1 0 1 2 3 4 5 6 7 8 9 10 11 12 13 14 15 16 17 18 19 20

MILES 1 0 1 2 3 4 5 6 7 8 9 10 11 12 13

1,000 0 5,000 10,000 15,000 20,000 METERS

5,000 0 10,000 20,000 30,000 40,000 50,000 60,000 70,000 FEET

RECREATIONAL SYMBOL LEGEND

- Campground
- Trailer Camping
- Picnic Area
- Mountain Bike Trail
- Hiking Trail
- Fishing
- Interpretive Trail
- Climbing
- Horse Trail
- Visitor Center
- Restrooms
- Drinking Water
- Interpretive Auto Road
- Historic Site
- Off Highway Vehicle Area
- Other Forest Service Facility
- BLM Back Country Byway

RECREATION SITES, TRAILS AND AREAS LEGEND

1 2 3 4 5 6 7

LAND STATUS LEGEND

- Public Lands and Monuments (Admin by BLM)
- National Forest (Admin by USFS)
- National Wildlife Refuge & Mgmt Areas (Admin by USF&WS) — NONE
- National Parks and Monuments (Admin by USNPS)
- Indian Land or Reservation
- Public Lands Wilderness or Wilderness Study Area (Admin by BLM) — NONE
- National Forest Wilderness (Admin by USFS) — NONE
- National Wildlife Refuge Wilderness (Admin by USF&WS) — NONE
- National Parks/Monuments Wilderness (Admin by USNPS) — NONE
- Indian Land or Reservation Wilderness — NONE
- Bankhead-Jones Land Use Land (Admin by Acquiring Agency) — NONE
- National Grasslands (Admin by USFS) — NONE
- Military Reservation/Corps of Engineers (Admin by DOD)
- State Land
- State, County, City, Wildlife, Park and Outdoor Recreation Areas
- Oregon & California Land (O&C) Coos Bay Wagon Road (CBWR) — NONE
- Bureau of Reclamation Land (Admin by USBOR) — NONE
- Other Federal Lands (Admin by Titled Agency) — NONE
- State Land Wilderness — NONE
- Private Land

SPECIAL SYMBOL LEGEND

- Route / Trail Marker
- Bureau of Land Management — BLM
- Forest Service — FS
- National Park — NP
- Indian Reservation — IRR
- County — CO
- National Wild and Scenic Rivers
- Roads with Public Access

TOWNSHIP DIAGRAM

6	5	4	3	2	1
7	8	9	10	11	12
18	17	16	15	14	13
19	20	21	22	23	24
30	29	28	27	26	25
31	32	33	34	35	36

INDEX TO 1:24,000-SCALE MAPS

1	Manuelito	17	Chi Chi Teh
2	Twin Buttes	18	Vanderwagen Draw
3	Bread Springs	19	Horsethead Canyon NW
4	Fort Wingate	20	Burned Timber Canyon
5	Cimiza	21	Ramah
6	Continental Divide	22	Kettner Canyon
7	Thoreau	23	Cow Springs Flat
8	Thoreau NE	24	Mount Sedgwick
9	Jones Ranch School	25	Tekapo
10	Vanderwagen	26	Zuni
11	Pinehaven	27	Horsehead Canyon
12	Upper Nutria	28	Pescado
13	Page	29	Togeye Lake
14	Cottonwood Canyon	30	El Morro
15	Pine Canyon	31	Valle Largo
16	Prewitt	32	Paxton Springs

NOTE TO MAP USERS

The surface and minerals management status overprints are published as general planning and management tools. Some of the lands, surface and mineral rights, may have been shown as patented lands due to the lack of information available to BLM with respect to the nature of acquisition. No warranty is made by the BLM for use of the map for purposes not intended by BLM. The official status of any land parcel should be determined by the appropriate agency. Users of responsible Federal agencies should be checked for up-to-date status on any specific tract of land. Inadequacies in the BLM maps should be reported to the respective Bureau of Land Management office from which the maps were obtained.

PUBLIC ACCESS

Roads crossing public lands may be closed by the public unless closed by signing or notice by the land management agency. Public lands crossed by private lands may not have public access. Permission is required from the private landowner to cross private land, unless access is provided by a Federal, State, or County road, or a BLM road with legal access.

NEW MEXICO
Zuni

BLM 2005

Surface Management Status
1:100,000-Scale Topographic Map

2005

U.S. DEPARTMENT OF THE INTERIOR
BUREAU OF LAND MANAGEMENT

Edited and published by the Bureau of Land Management National Science and Technology Center in cooperation with the Bureau of Land Management New Mexico State Office. Planimetry partially revised by Bureau of Land Management from various source materials. Revised information not field checked.

Public Land Survey System derived from the Bureau of Land Managements Geographic Coordinate Data Base. Land status and other source information compiled by Bureau of Land Management. Hypsography, Hydrography, Boundary, and Transportation data derived from U.S. Geological Survey 1:100,000 scale digital line graphs. Digital line graphs based on 1:100,000 scale quadrangle map dated 1981.

Lambert Conformal Conic Projection
North American Datum 1983
National Geodetic Vertical Datum of 1929

There may be private inholdings within the boundaries of the National or State reservations shown on this map. Land lines are omitted in areas of extensive tract surveys.

THIS MAP COMPLIES WITH NATIONAL MAP ACCURACY STANDARDS

In general, BLM Public Lands are open to a number of recreational activities in addition to those that may be highlighted on the map. These activities include camping, fishing, hiking, and hunting. Certain restrictions may apply. Contact appropriate BLM State, District, or Field Office for more information.

CONVERSION TABLE

METERS	FEET
1800	5905
1900	6234
2000	6562
2100	6890
2200	7218
2300	7546
2400	7874
2500	8202
2600	8530
2700	8858

To convert meters to feet multiply by 3.2808

To convert feet to meters multiply by 0.3048

DECLINATION DIAGRAM

MN

10.6°

2005 Magnetic Declination is based on the center of the map. Diagram is approximate.

ADJOINING MAPS

1	2	3
4		5
6	7	8

1 Ganado
2 Cabezon
3 Chaco Mesa
4 Gallup
5 Grants
6 Saint Johns
7 Fence Lake
8 Acoma Pueblo

FOR SALE BY
U.S. DEPARTMENT OF THE INTERIOR
BUREAU OF LAND MANAGEMENT
NEW MEXICO STATE OFFICE
SANTA FE, NM 87505
AND
U.S. GEOLOGICAL SURVEY
DENVER, CO 80225

TOPOGRAPHIC MAP SYMBOLS

- Primary highway, hard surface
- Secondary highway, hard surface
- Light duty, hard, or aggregate surface
- Streets, roads graded/drained/natural surface
- 4WD, rough bladed or two-tracked surface
- Trail (foot, pack, bicycle, or as labeled) — PACK
- Route marker: Interstate; U.S.; State
- Railroad: standard gage; narrow gage
- Bridge; overpass; underpass
- Tunnel; road; railroad
- Built up area; locality; elevation — 1234
- Airport; landing field; landing strip
- National boundary
- State boundary
- County boundary
- National or State reservation boundary
- Land grant boundary
- U.S. public lands survey; range, township; section
- Range, township, section line, protracted
- Power transmission line; pipeline
- Dam; dam with lock
- Cemetery; building — Cem
- Windmill; water well; spring
- Mine shaft; adit or cave; mine, quarry; gravel pit
- Campground; picnic area; US location monument
- Ruins; cliff dwelling — Ruins
- Distorted surface: strip mine, quarry; sand
- Contours: index; intermediate; supplementary
- Contour interval change
- Stream, lake: perennial; intermittent
- Rapids, large and small; falls, large and small
- Area to be submerged; marsh, swamp
- Land subject to controlled inundation
- Special area boundary
- Recreation area boundary
- National trail; back country, scenic byway