BLM Fuel Treatments 2008 - 2010

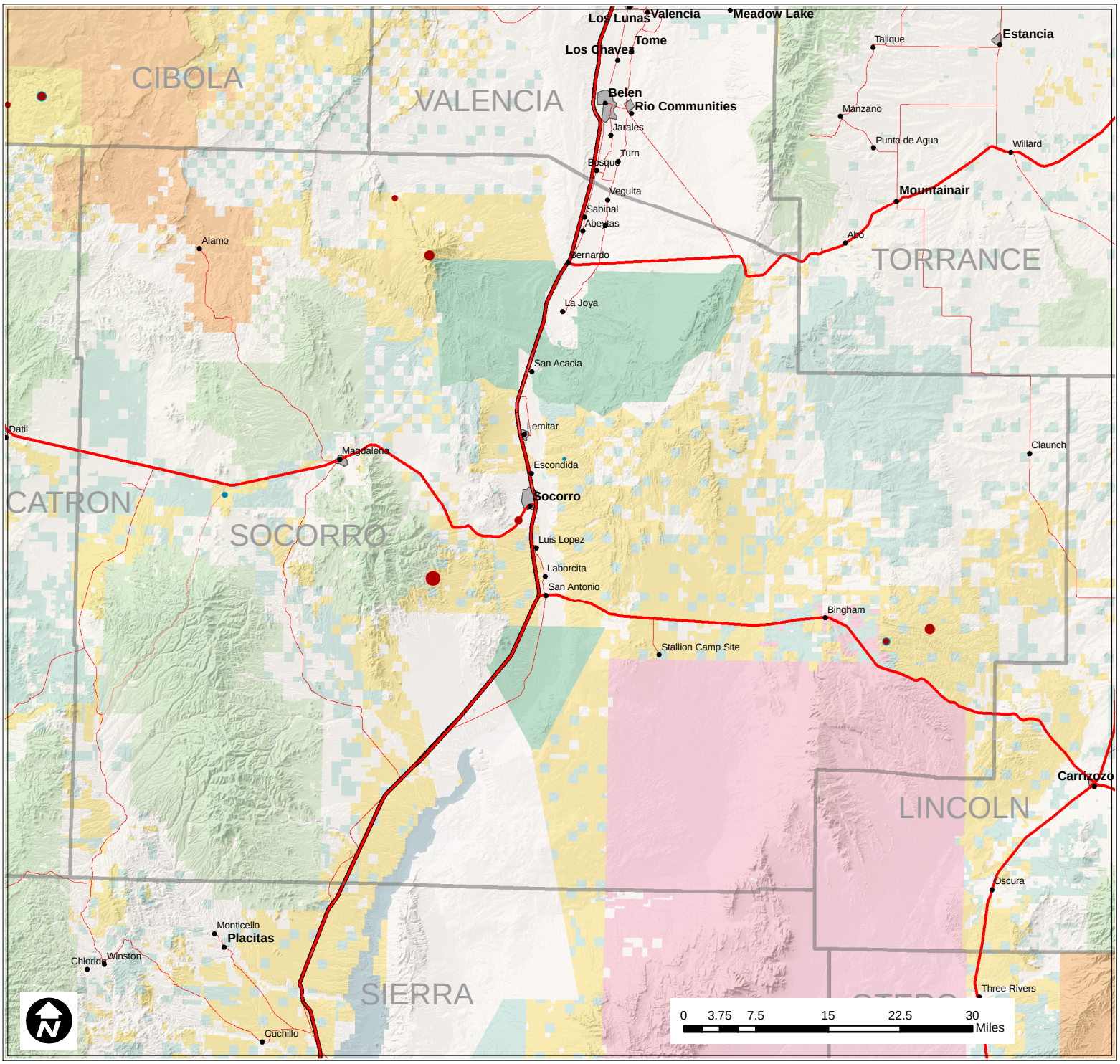

Treatment Sites 2008
ACRES
- 10 - 100
- 100 - 500
- 500 - 2,000
- 2,000 - 5,000
- 5,000 - 10,000
- >10,000

Treatment Sites 2009
ACRES
- 10 - 100
- 100 - 500
- 500 - 2,000
- 2,000 - 5,000
- 5,000 - 10,000
- >10,000

Treatment Sites 2010
ACRES
- 10 - 100
- 100 - 500
- 500 - 2,000
- 2,000 - 5,000
- 5,000 - 10,000
- >10,000

County Boundaries
Interstate Highway
US Highway
State Highway
County / Other Road

Surface Management Agency
- Bureau of Land Management
- Bureau of Reclamation
- Dept. of Agriculture
- Dept. of Defense
- Dept. of Energy
- Forest Service
- Fish & Wildlife Service
- Tribal
- National Park Service
- Private
- State
- State Game & Fish
- State Park
- Valles Caldera National Preserve

No warranty is made by the Bureau of Land Management as to the accuracy, reliability, or completeness of these data for individual use or aggregate use with other data, or for purposes not intended by BLM. Spatial information may not meet National Map Accuracy Standards. This information may be updated without notification.

BLM PROPOSED* 2008-2010 FUEL TREATMENTS - SOCORRO COUNTY, NM								
FY	BLM UNIT	PROJECTS	WUI?	ACRES	TYPE_NAME	COUNTY	LATITUDE	LONGITUDE
2008	Socorro	LF17 School Section,H,	N	2500	Broadcast Burn	Socorro	33.8751	-106.1706
2008	Socorro	LF38 Pound,M,	Y	13000	Broadcast Burn	Socorro	33.9397	-107.0709
2008	Socorro	LF10 Ladrone,H,	N	2500	Broadcast Burn	Socorro	34.4267	-107.0889
2008	Socorro	LF30 Chupadera Mesa,H,	N	200	Thinning	Socorro	33.8556	-106.2491
2008	Socorro	LF49 Magdalena,H,	Y	550	Broadcast Burn	Socorro	34.0297	-106.9178
2008	Socorro	LF48 Ojo Saladito,M,	N	200	Thinning	Socorro	34.5117	-107.154
2009	Socorro	LF30 Chupadera Mesa,H,	N	2000	Broadcast Burn	Socorro	33.8751	-106.1706
2010	Socorro	LF42 Socorro Nature Area,H,	Y	17	Thinning	Socorro	34.1237	-106.8369
2010	Socorro	LF30 Chupadera Mesa,H,	N	2000	Broadcast Burn	Socorro	33.8556	-106.2491
2008	Socorro	LF38 Pound,M,	Y	1500	Broadcast Burn	Socorro	33.9397	-107.0709
2010	Socorro	LF50 Wolf Wells,H,	Y	400	Thinning	Socorro	34.0585	-107.4506

*AS OF 10/1/2007 SUBJECT TO CHANGE

CONTACT: LANN MOORE 838-1296