BLM Fuel Treatments 2008 - 2010

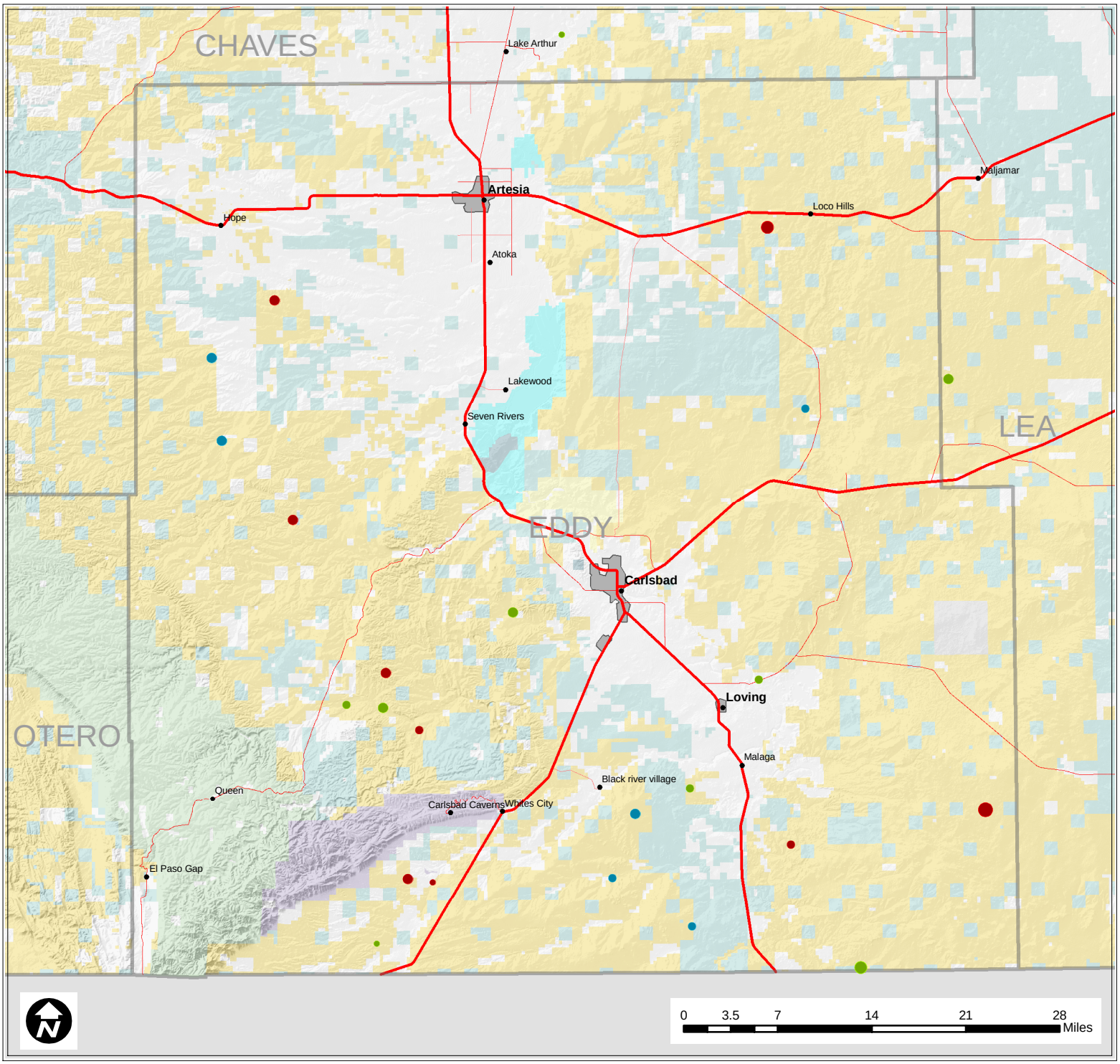

Treatment Sites 2008
ACRES
- 10 - 100
- 100 - 500
- 500 - 2,000
- 2,000 - 5,000
- 5,000 - 10,000
- >10,000

Treatment Sites 2009
ACRES
- 10 - 100
- 100 - 500
- 500 - 2,000
- 2,000 - 5,000
- 5,000 - 10,000
- >10,000

Treatment Sites 2010
ACRES
- 10 - 100
- 100 - 500
- 500 - 2,000
- 2,000 - 5,000
- 5,000 - 10,000
- >10,000

County Boundaries
Interstate Highway
US Highway
State Highway
County / Other Road

Surface Management Agency
- Bureau of Land Management
- Bureau of Reclamation
- Dept. of Agriculture
- Dept. of Defense
- Dept. of Energy
- Forest Service
- Fish & Wildlife Service
- Tribal
- National Park Service
- Private
- State
- State Game & Fish
- State Park
- Valles Caldera National Preserve

No warranty is made by the Bureau of Land Management as to the accuracy, reliability, or completeness of these data for individual use or aggregate use with other data, or for purposes not intended by BLM. Spatial information may not meet National Map Accuracy Standards. This information may be updated without notification.

BLM PROPOSED* 2008-2010 FUEL TREATMENTS - EDDY COUNTY, NM								
FY	BLM UNIT	PROJECTS	WUI?	ACRES	TYPE_NAME	COUNTY	LATITUDE	LONGITUDE
2008	Carlsbad	Wooten	N	1350	Chemical	Eddy	32.2641	-104.4820
2008	Carlsbad	Robinai Draw	N	2340	Broadcast Burn	Eddy	32.3259	-104.5242
2008	Carlsbad	Black River #2	Y	250	Broadcast Burn	Eddy	32.0992	-104.4655
2008	Carlsbad	Nuevo	Y	2115	Broadcast Burn	Eddy	32.1029	-104.4972
2008	Carlsbad	Little Box	N	2420	Chemical	Eddy	32.4919	-104.6418
2008	Carlsbad	Antelope Flats	N	2752	Chemical	Eddy	32.7297	-104.6645
2008	Carlsbad	Pecos River Block 6	Y	900	Broadcast Burn	Eddy	32.1374	-104.0100
2008	Carlsbad	Target Well	N	10100	Broadcast Burn	Eddy	32.1729	-103.7623
2008	Roswell	Millmen Turkey Track, H	Y	8890	Chemical	Eddy	32.8053	-104.0328
2009	Carlsbad	Weldy Canyon	N	2240	Broadcast Burn	Eddy	32.2883	-104.5279
2009	Carlsbad	Last Chance	N	785	Broadcast Burn	Eddy	32.2916	-104.5745
2009	Carlsbad	McGruder	N	4725	Broadcast Burn	Eddy	32.3909	-104.3618
2009	Carlsbad	Black River 3	N	260	Broadcast Burn	Eddy	32.0332	-104.5369
2009	Carlsbad	Pecos River Block 7	N	1151	Broadcast Burn	Eddy	32.3162	-104.0490
2009	Carlsbad	Tucker Draw	N	5369	Chemical	Eddy	32.0035	-103.9227
2009	Carlsbad	Kelly Well	N	1595	Chemical	Eddy	32.1991	-104.1378
2010	Carlsbad	Clayton	N	900	Broadcast Burn	Eddy	32.6088	-103.9864
2010	Carlsbad	Dagger	N	3437	Chemical	Eddy	32.5778	-104.7325
2010	Carlsbad	Sinkhole	N	2876	Chemical	Eddy	32.6676	-104.7452
2010	Carlsbad	Mule Tank	N	1808	Chemical	Eddy	32.0499	-104.1368
2010	Carlsbad	Lower Reed	N	3288	Chemical	Eddy	32.1719	-104.2075
2010	Carlsbad	Cottonwood	N	2000	Broadcast Burn	Eddy	32.1026	-104.2374

*AS OF 10/1/2007 SUBJECT TO CHANGE CONTACTS: TY BRYSON 234-5960 (CARLSBAD), ALLEN WYNGAERT 627-0313 (ROSWELL)