BLM Fuel Treatments 2008 - 2010

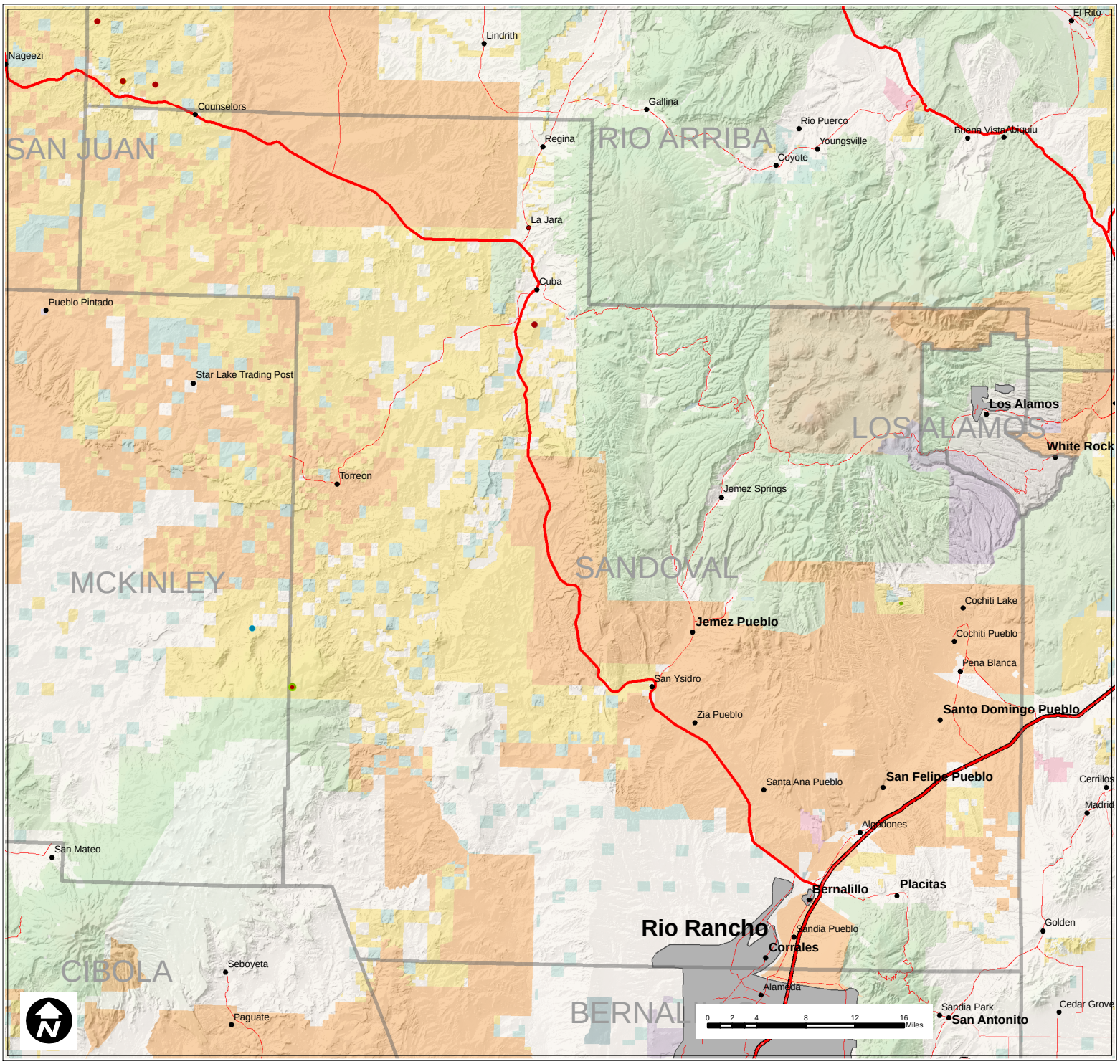

Treatment Sites 2008

ACRES

- 10 - 100
- 100 - 500
- 500 - 2,000
- 2,000 - 5,000
- 5,000 - 10,000
- >10,000

Treatment Sites 2009

ACRES

- 10 - 100
- 100 - 500
- 500 - 2,000
- 2,000 - 5,000
- 5,000 - 10,000
- >10,000

Treatment Sites 2010

ACRES

- 10 - 100
- 100 - 500
- 500 - 2,000
- 2,000 - 5,000
- 5,000 - 10,000
- >10,000

County Boundaries

Interstate Highway

US Highway

State Highway

County / Other Road

Surface Management Agency

- Bureau of Land Management
- Bureau of Reclamation
- Dept. of Agriculture
- Dept. of Defense
- Dept. of Energy
- Forest Service
- Fish & Wildlife Service
- Tribal
- National Park Service
- Private
- State
- State Game & Fish
- State Park
- Valles Caldera National Preserve

U.S. DEPARTMENT OF THE INTERIOR
BUREAU OF LAND MANAGEMENT

No warranty is made by the Bureau of Land Management as to the accuracy, reliability, or completeness of these data for individual use or aggregate use with other data, or for purposes not intended by BLM. Spatial information may not meet National Map Accuracy Standards. This information may be updated without notification.

BLM PROPOSED* 2008-2010 FUEL TREATMENTS - SANDOVAL COUNTY, NM

FY	BLM UNIT	PROJECTS	WUI?	ACRES	TYPE_NAME	COUNTY	LATITUDE	LONGITUDE
2008	New Mexico State Office	07 NMAC Grant, H,	Y	75	Thinning	Sandoval	36.0880	-106.9740
2008	Rio Puerco	Ignacio Chavez, H,	N	100	Thinning	Sandoval	35.5392	-107.3027
2008	Rio Puerco	South Cuba, H,	Y	130	Biomass Removal	Sandoval	35.9736	-106.9626
2009	Rio Puerco	Ignacio Chavez, H,	N	500	Broadcast Burn	Sandoval	35.5392	-107.3027
2009	Rio Puerco	Ignacio Chavez, H,	N	100	Thinning	Sandoval	35.5392	-107.3027
2009	Rio Puerco	Ignacio Chavez, H,	N	1000	Broadcast Burn	Sandoval	35.5392	-107.3027
2009	Rio Puerco	Tent Rocks, H,	Y	100	Biomass Removal	Sandoval	35.6517	-106.4241
2010	Rio Puerco	South Cuba, H,	Y	255	Mastication/Mowing	Sandoval	35.9736	-106.9626

*AS OF 10/1/2007 SUBJECT TO CHANGE

CONTACTS: LANN MOORE 838-1296 (RIO PUERCO), DONNA HUMMEL 438-7404 (NMSO)