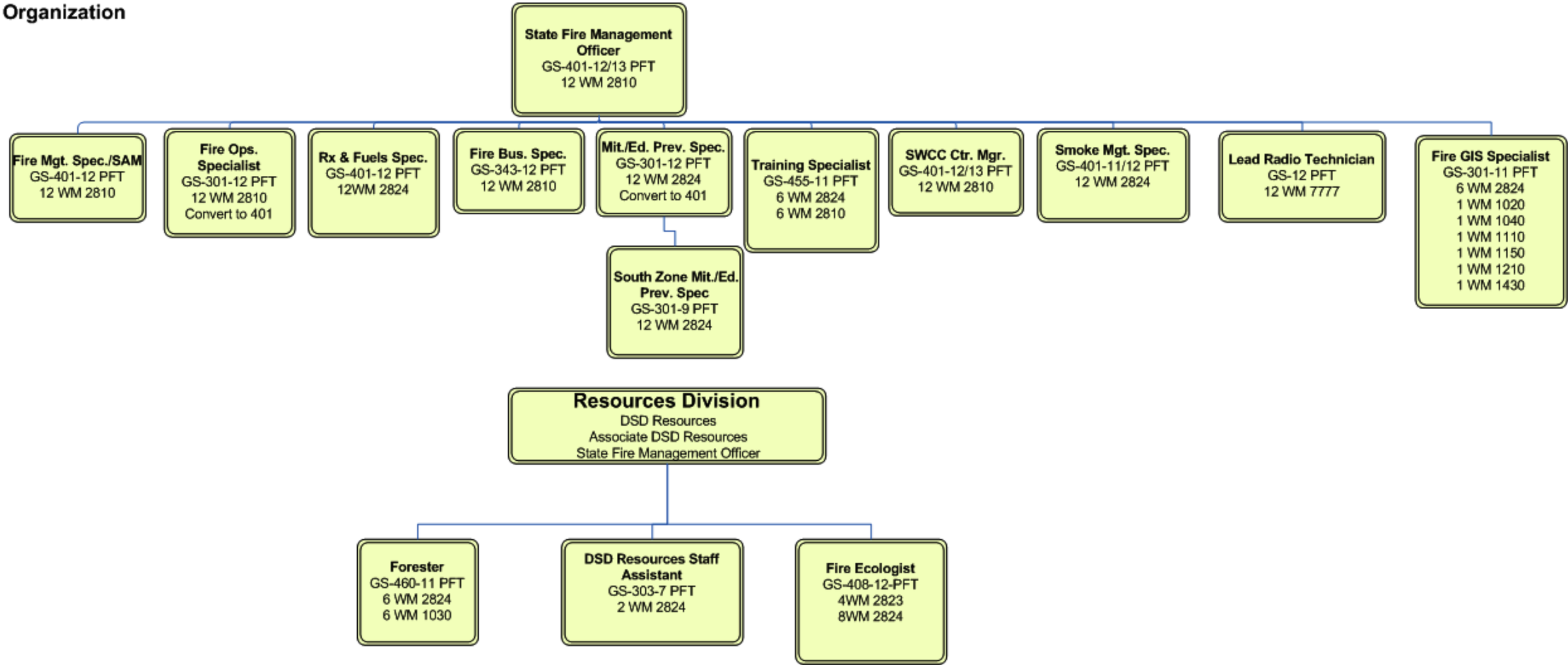2010 BLM New Mexico State Office Fire and Aviation Organization