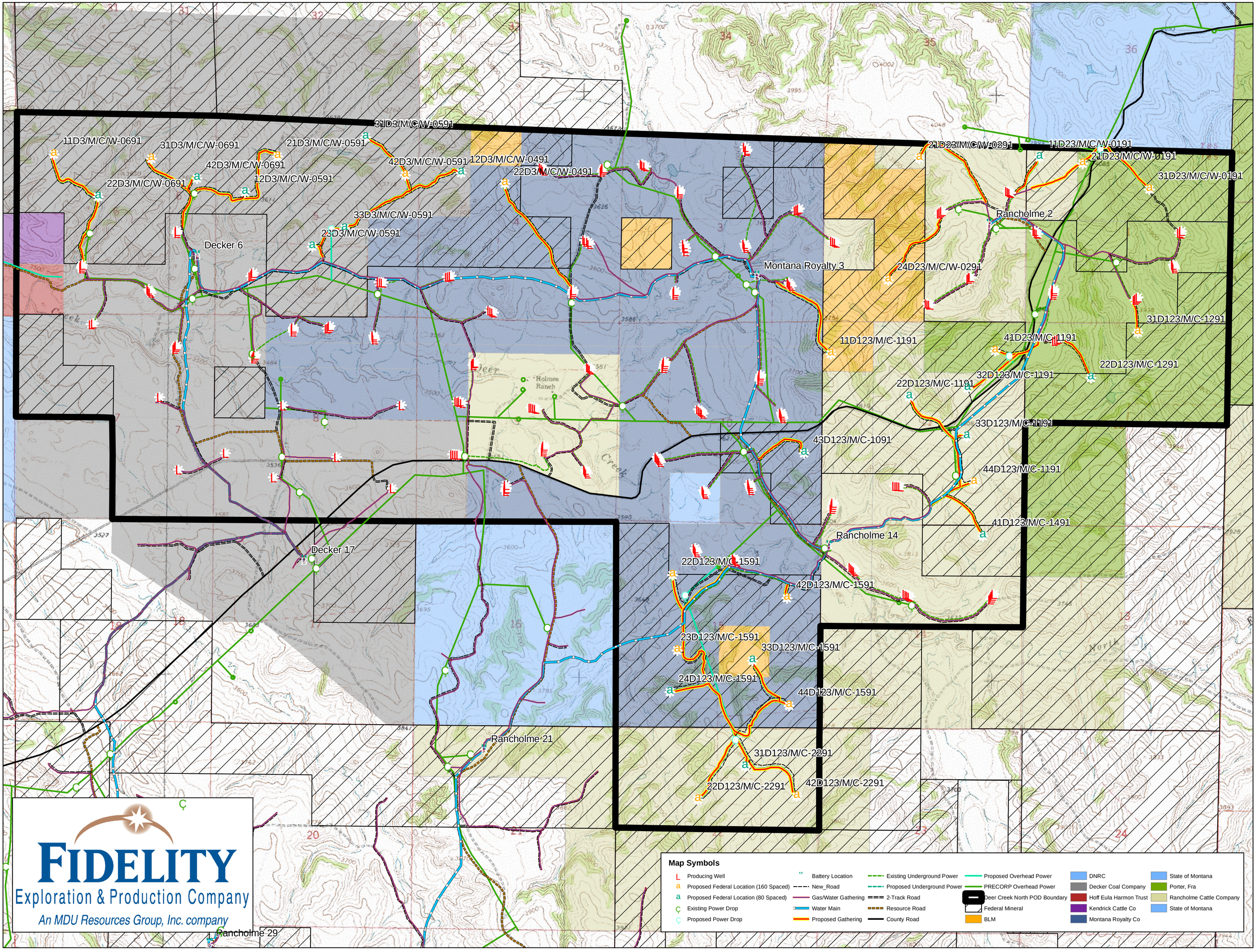
31D3/M/C/W-0591
11D3/M/C/W-0691
31D3/M/C/W-0691
21D3/M/C/W-0591
42D3/M/C/W-0691
42D3/M/C/W-0591
12D3/M/C/W-0491
22D3/M/C/W-0491
12D3/M/C/W-0591
22D3/M/C/W-0691
33D3/M/C/W-0591
23D3/M/C/W-0591
Decker 6
21D23/M/C/W-0291
11D23/M/C/W-0191
21D23/M/C/W-0191
31D23/M/C/W-0191
Rancholme 2
Montana Royalty 3
24D23/M/C/W-0291
31D123/M/C-1291
11D123/M/C-1191
41D23/M/C-1191
22D123/M/C-1291
32D123/M/C-1191
22D123/M/C-1191
33D123/M/C-1191
43D123/M/C-1091
44D123/M/C-1191
41D123/M/C-1491
Rancholme 14
Decker 17
22D123/M/C-1591
42D123/M/C-1591
23D123/M/C-1591
33D123/M/C-1591
24D123/M/C-1591
44D123/M/C-1591
Rancholme 21
31D123/M/C-2291
22D123/M/C-2291
42D123/M/C-2291
Rancholme 29
FIDELITY
Exploration & Production Company
An MDU Resources Group, Inc. company
Map Symbols
Producing Well
Proposed Federal Location (160 Spaced)
Proposed Federal Location (80 Spaced)
Existing Power Drop
Proposed Power Drop
Battery Location
New_Road
Gas/Water Gathering
Water Main
Proposed Gathering
Existing Underground Power
Proposed Underground Power
2-Track Road
Resource Road
County Road
Proposed Overhead Power
PRECORP Overhead Power
Deer Creek North POD Boundary
Federal Mineral
BLM
DNRC
Decker Coal Company
Hoff Eula Harmon Trust
Kendrick Cattle Co
Montana Royalty Co
State of Montana
Porter, Fra
Rancholme Cattle Company
State of Montana