UPPER MISSOURI RIVER BREAKS NATIONAL MONUMENT

East Half Transportation Map

Map 4 - Alternative A - Side B
Proposed RMP/Final EIS

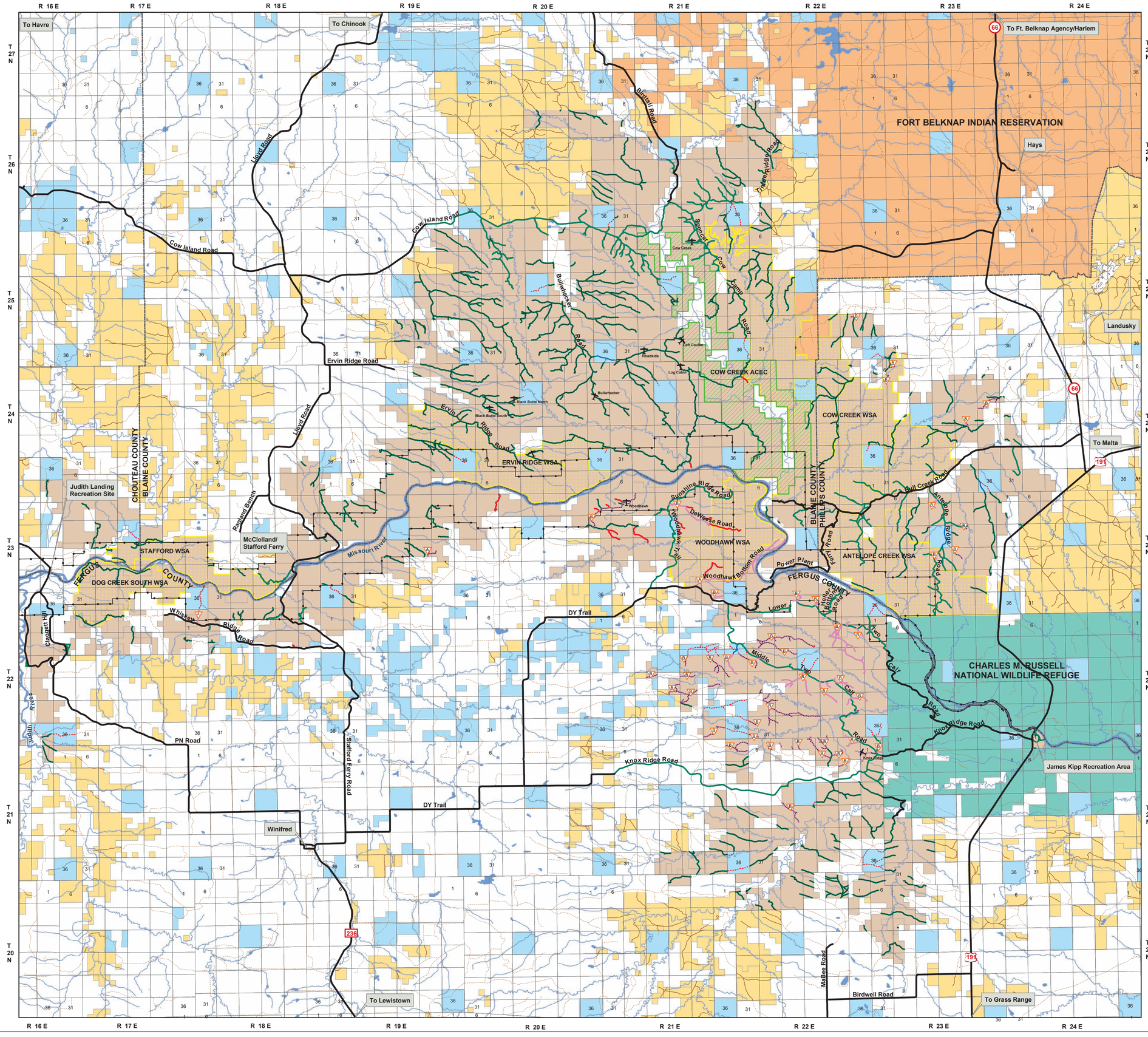

Legend

- Wild & Scenic River Boundary
- Area of Critical Environmental Concern
- Wilderness Study Area
- County Boundary

Surface Ownership

- National Monument (BLM)
- Other BLM
- Indian Land or Reservation
- U.S. Fish and Wildlife Service
- State
- Private

The BLM has no jurisdiction over private or state land and minerals, and these lands and minerals are not part of the Monument. Landowner permission is required for access to private property.

- County Roads, Highways, and CMR National Wildlife Refuge Roads or Other Main Public Roads
- Open State Land Roads
- Closed State Land Roads
- Backcountry Airstrips

BLM Road System

- Open BLM Roads
- Closed BLM Roads
- Limited BLM Roads
- "Landowner Permission may be Required for Access to BLM Roads"

Limited BLM Road Designation

- A — **Open April 16 to November 30 (Closed December 1 to April 15-Big Game Winter Range and Bighorn Sheep Habitat)**
- B — **Open December 2 to August 31 (Closed September 1 to December 1, Game retrieval allowed on most roads)**

Disclaimer

Base data derived from USGS digital and mylar 1:100,000 scale maps. No warranty is made by the Bureau of Land Management (BLM) for use of the data for purposes not intended by BLM.

Generated by the Lewistown Field Office - January 2008.

The map projection is in Albers; the data is in NAD 27; and the units are in meters.

N W E S

0 0.5 1 2 3 4 Miles