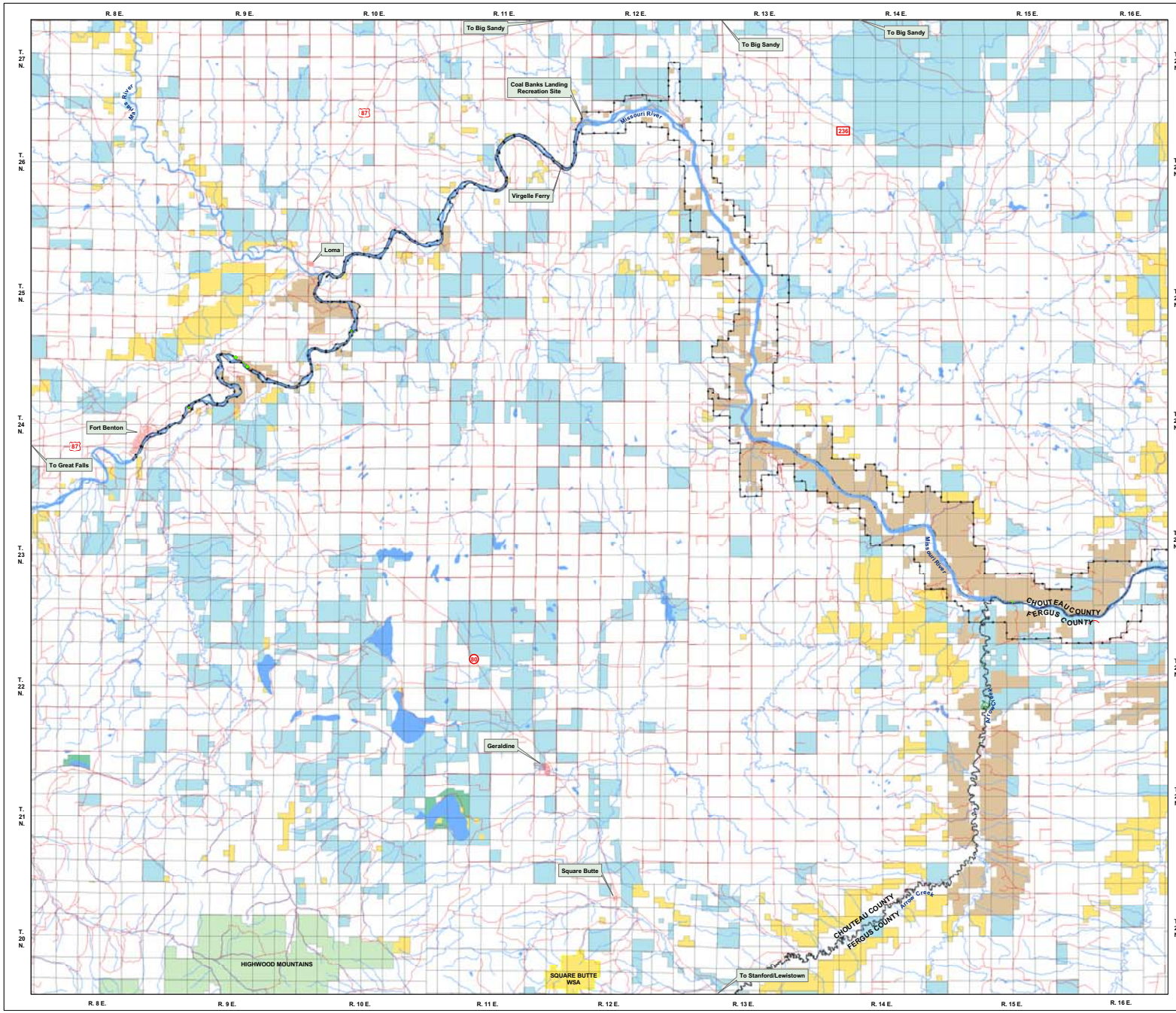

UPPER MISSOURI RIVER BREAKS NATIONAL MONUMENT

West Half Weed Map

Legend

WEED (POINT) SPECIES:
- Unidentified
- Black Henbane
- Canada Thistle
- Dalmatian Toadflax
- Field Bindweed
- Houndstongue
- Leafy Spurge
- Perennial Pepperweed
- Poison Hemlock
- Russian Knapweed
- Spotted Knapweed

WEED (LINE) SPECIES:
- Perennial Pepperweed
- Russian Knapweed
- Spotted Knapweed

WEED (AREA) SPECIES:
- Unidentified
- Leafy Spurge
- Perennial Pepperweed
- Russian Knapweed
- Spotted Knapweed

- County Boundary
- Wild & Scenic River Boundary
- Wilderness Study Area

SURFACE OWNERSHIP:
- National Monument (BLM)
- Other BLM
- U.S. Forest Service Land
- U.S. Fish and Wildlife Service Land
- State Land
- Private Land

The BLM has no jurisdiction over private or state land and minerals, and these lands and minerals are not part of the Monument. Landowner permission is required for access to private property.

Disclaimer

Base data derived from USGS digital and mylar 1:100,000 scale maps. No warranty is made by the Bureau of Land Management (BLM) for use of the data for purposes not intended by BLM.

Generated by the Lewistown Field Office - January 2008.

The map projection is in Albers; the data is in NAD 27; and the units are in meters.

N
W E
S

0 0.5 1 2 3 4 Miles