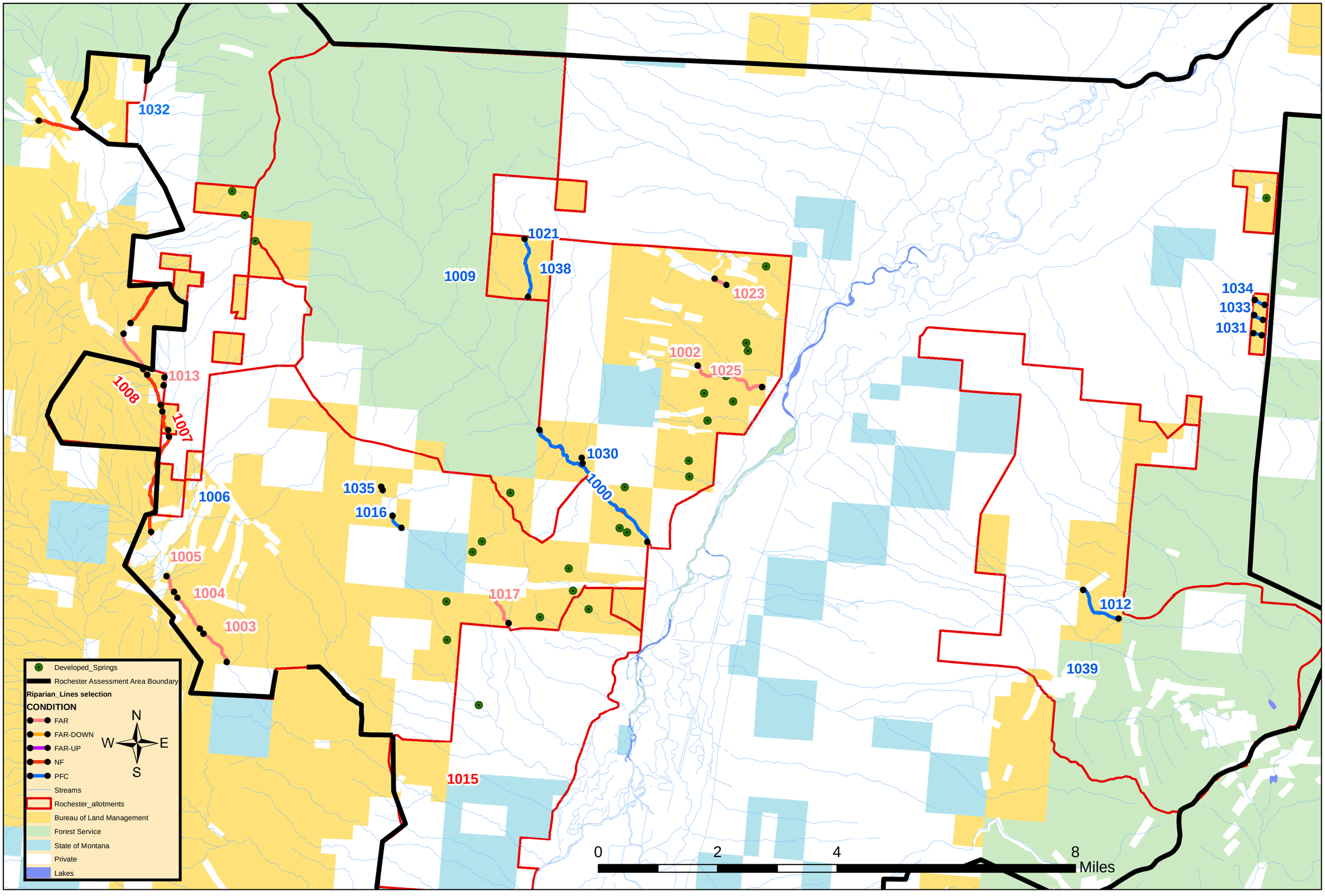Map 3 - Rochester Basin Assessment Area Riparian Reaches (West Half)