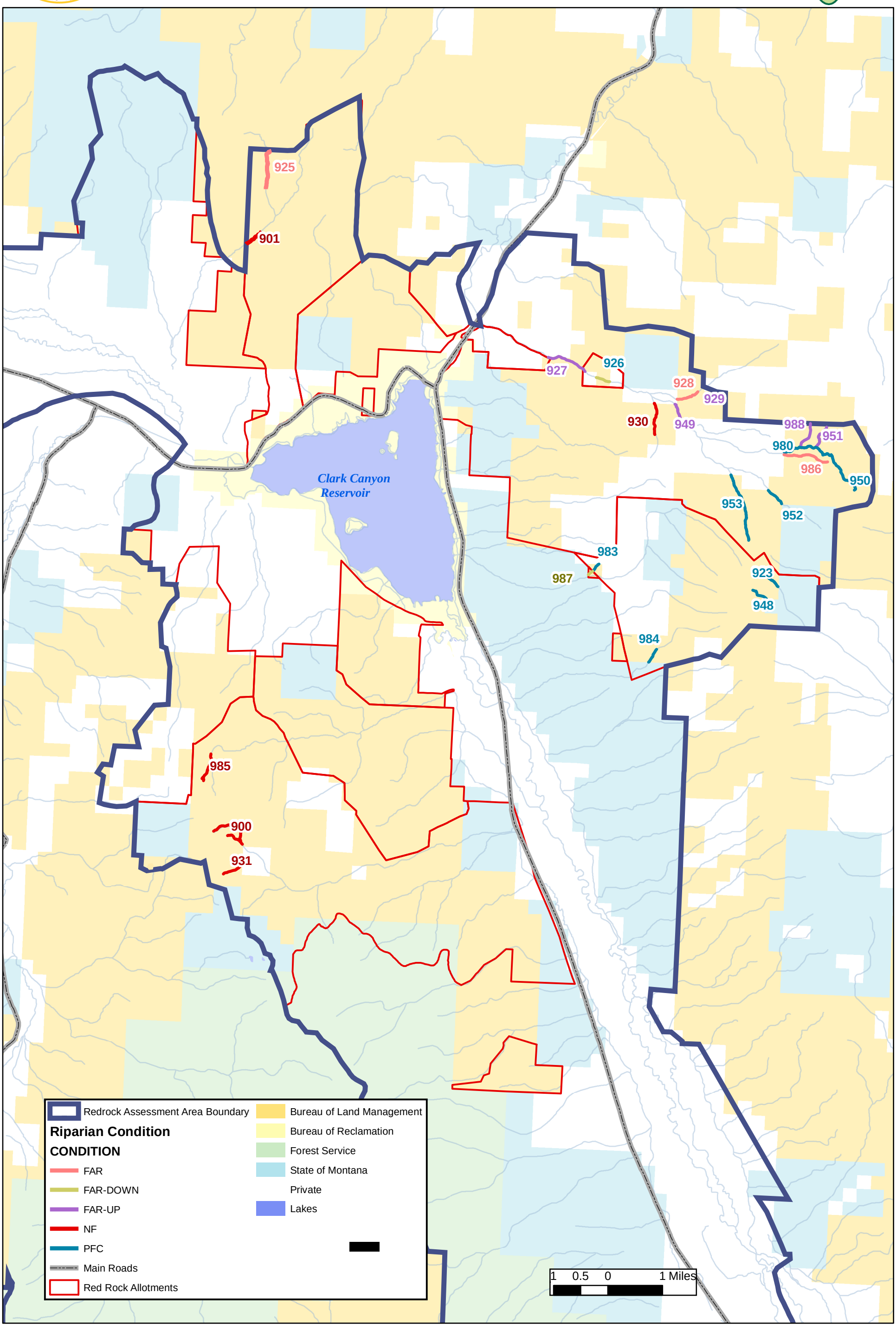North Red Rock Riparian Reaches