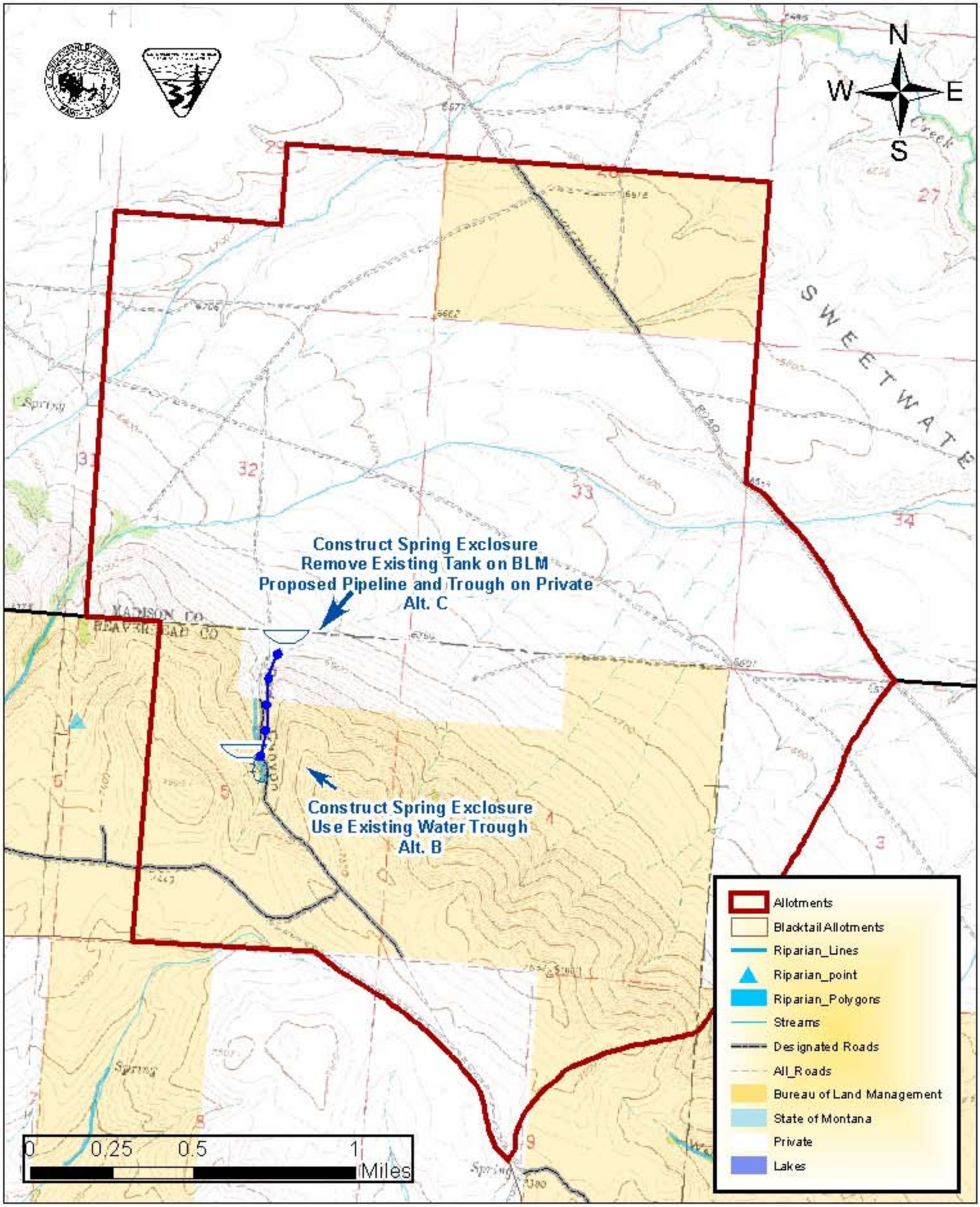MAP G- Sweetwater Basin (10518) Projects