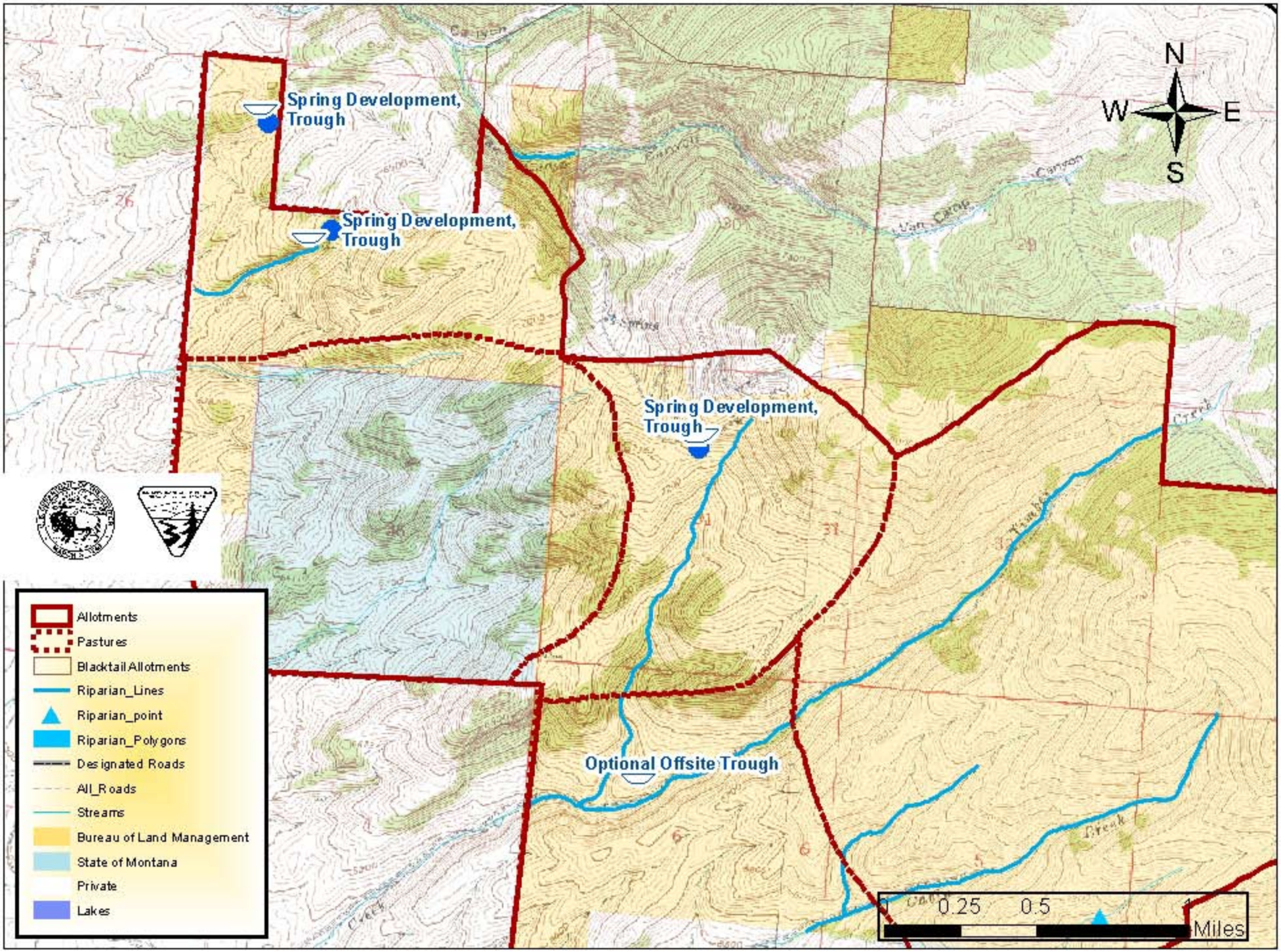MAP H - Timber Creek AMP (10533) Projects, Alternatives B & C