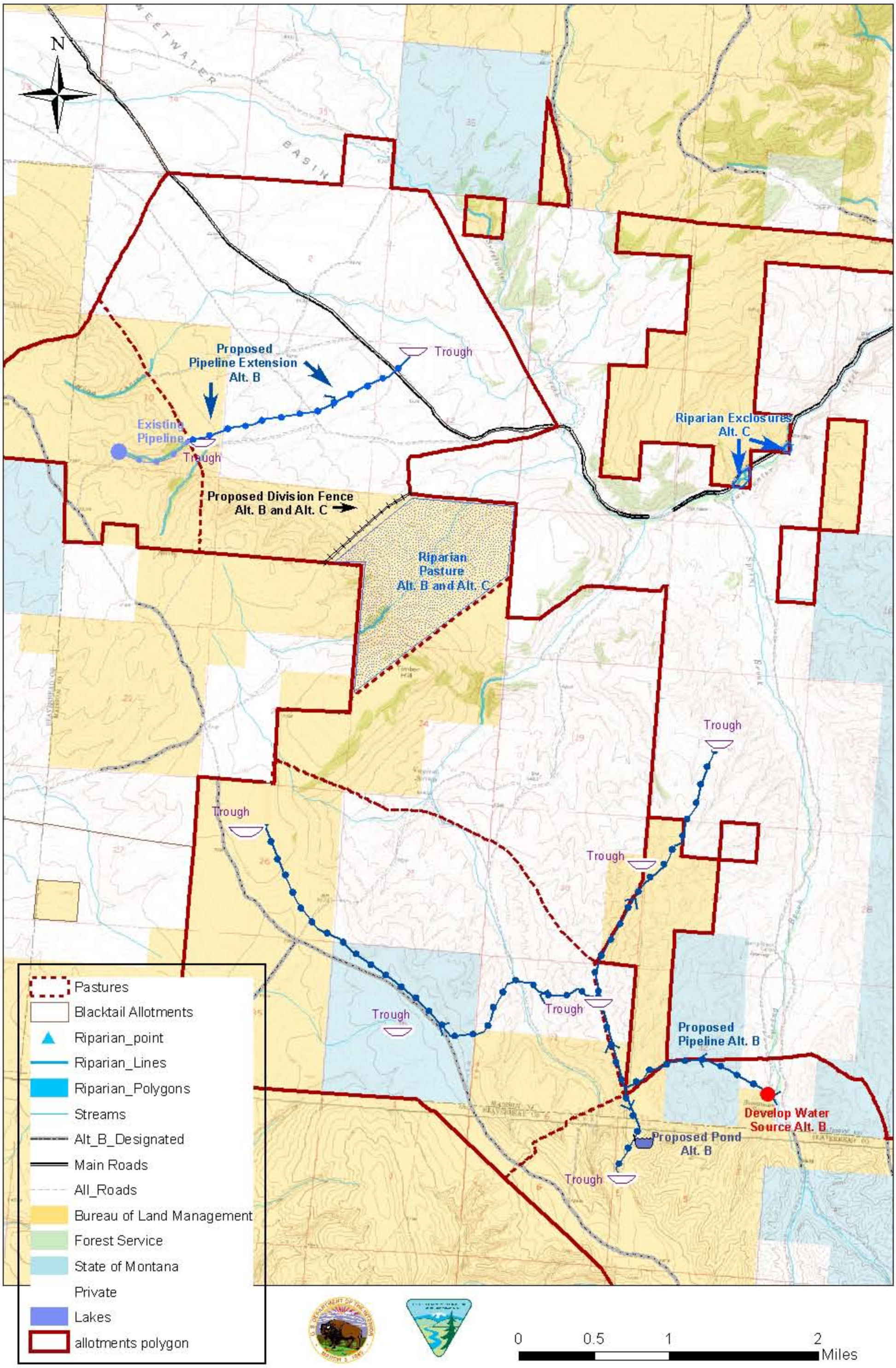MAP E - Spring Brook (10516) & Spring Brook Isolated (30677) Proposed Projects