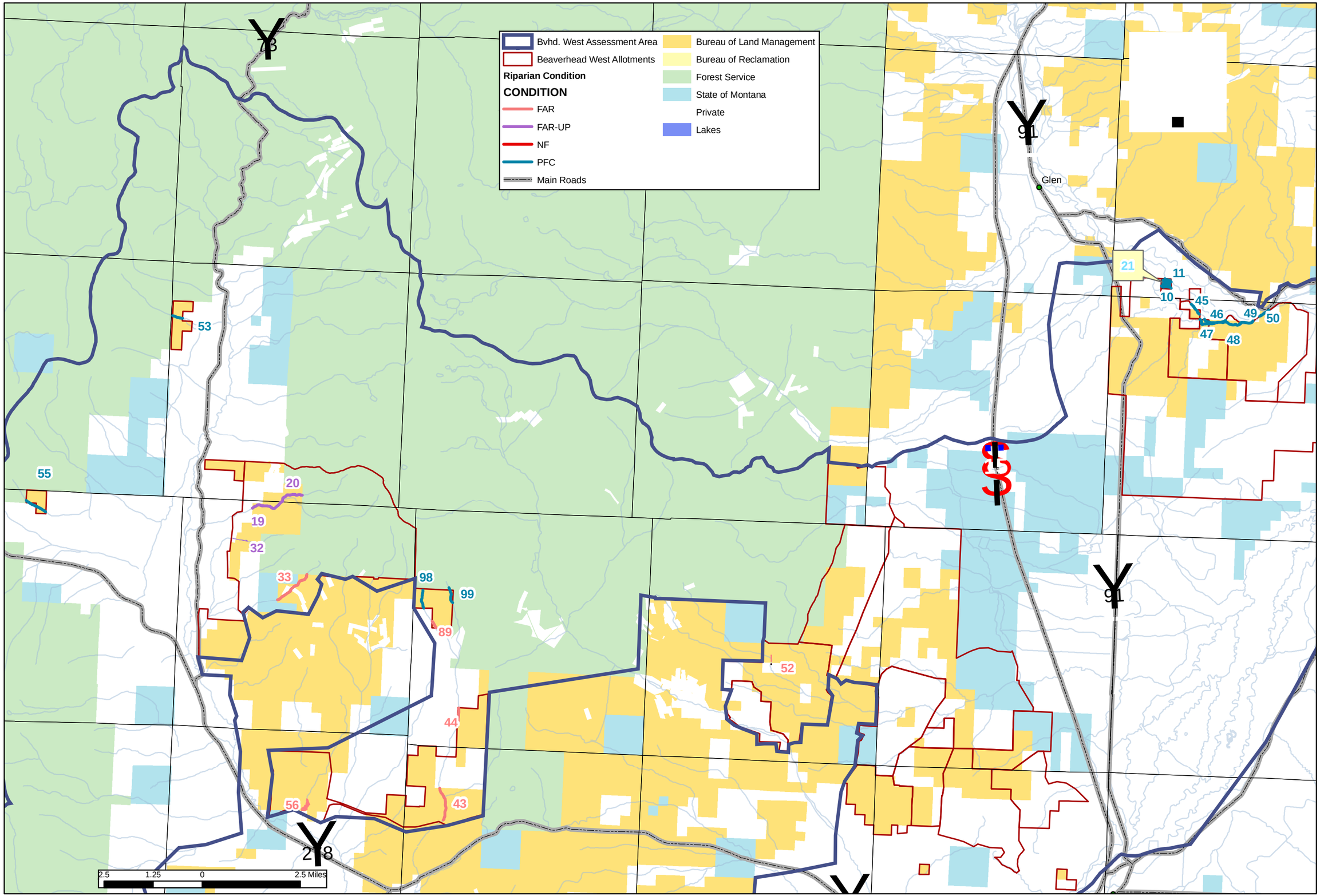Beaverhead West Riparian North