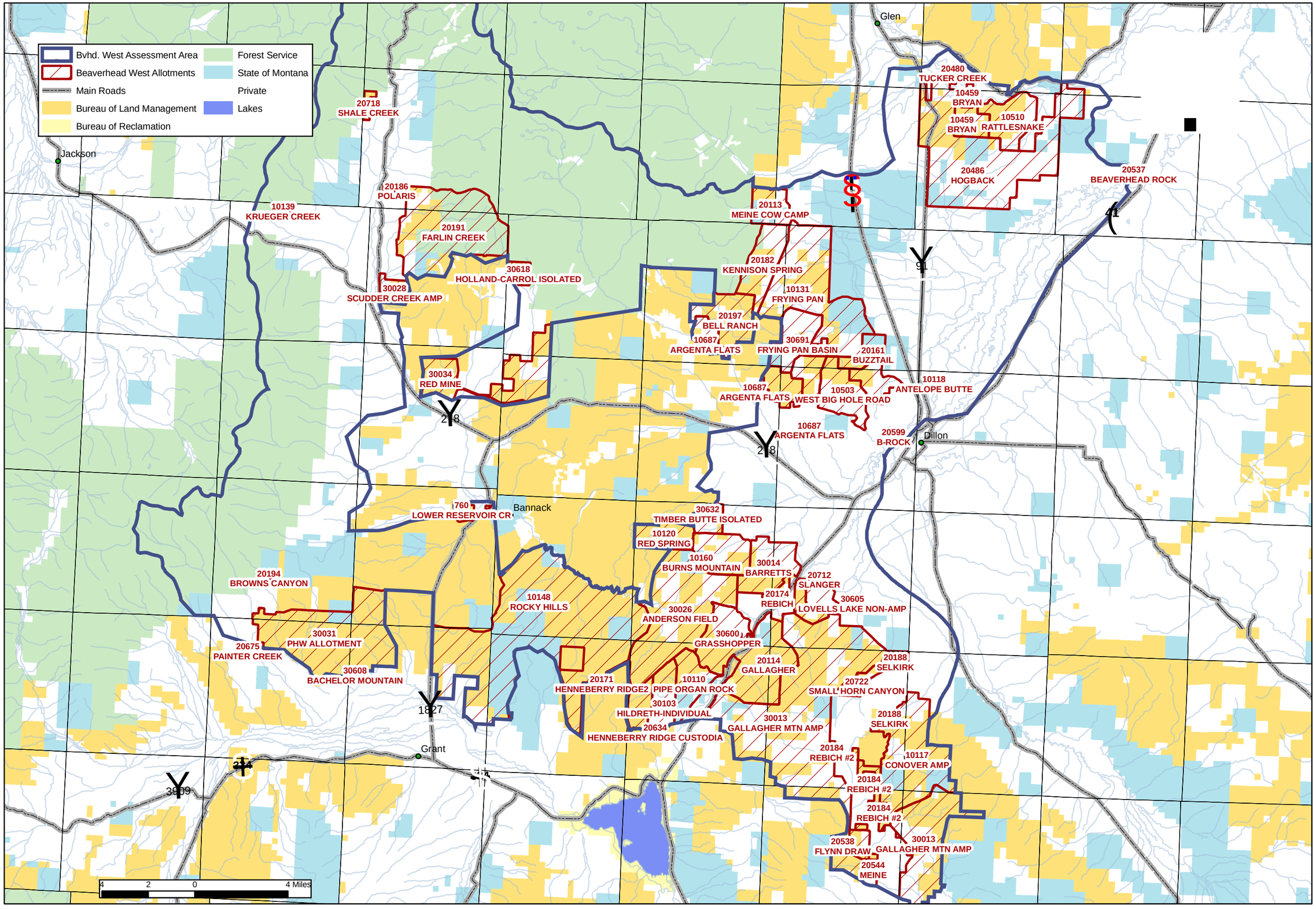Beaverhead West Allotments