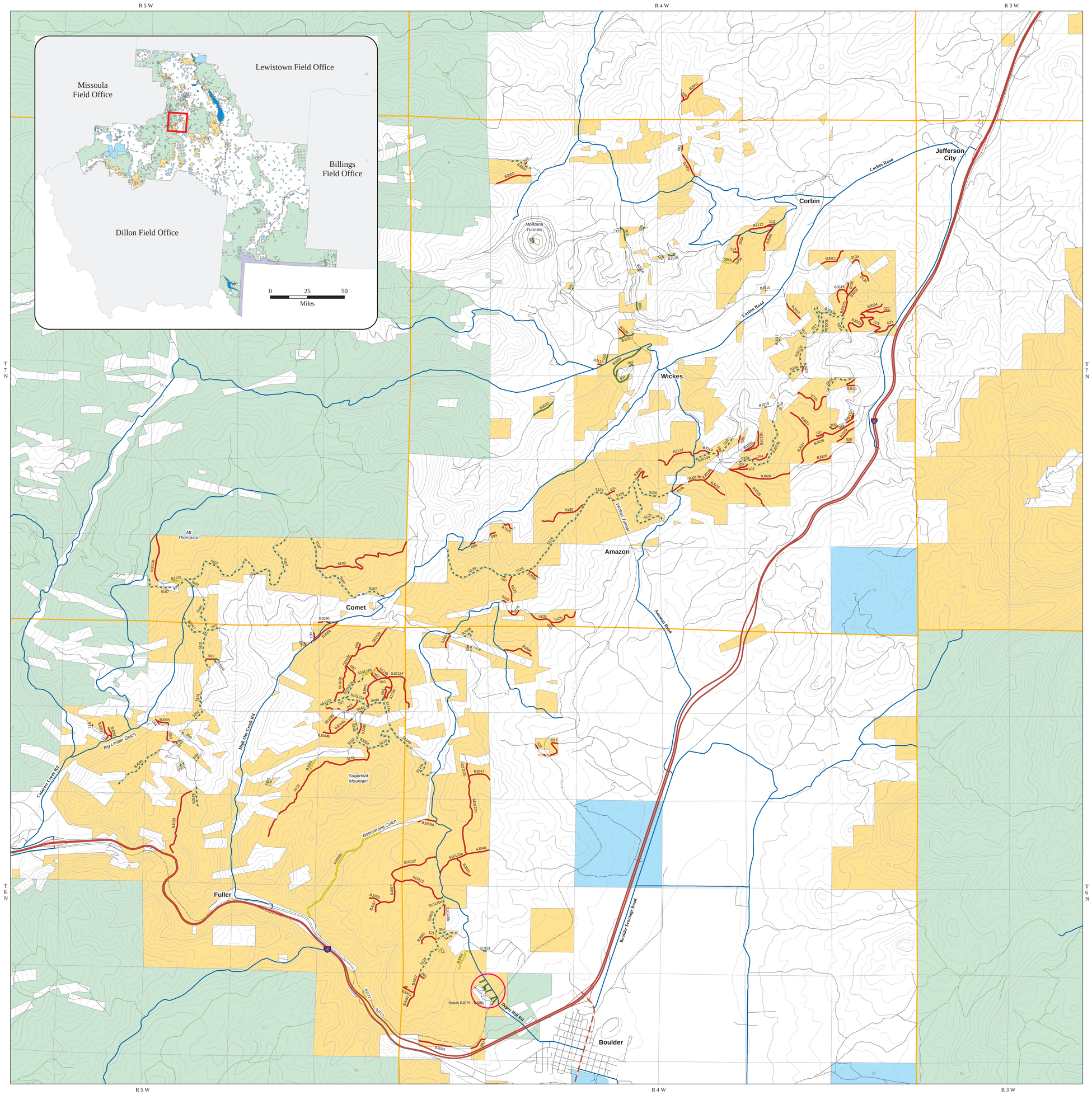

U.S. DEPARTMENT OF THE INTERIOR
Bureau of Land Management

Butte Field Office
Proposed RMP/Final EIS

Boulder/Jefferson City Travel Plan Route Designations Under Alternative C

BLM Routes
- Open Yearlong
- Closed 12/2 to 5/15
- Closed Yearlong
- Decommission

Other Routes
- Non-BLM Route
- Public Access Route
- Forest Service Route
- Interstate Highway
- US / State Highway
- Railroad

Land Ownership
- Bureau of Land Management (BLM)
- Private
- State
- US Forest Service (USFS)

Contour Interval is 100 feet

Any BLM route that has a 3-digit number should have the prefix BJ before it (i.e. 039 is BJ039)

Unless otherwise managed, snowmobile use on BLM lands is limited to Open and Open Restricted routes only.

Map uses an Albers Equal Area NAD83 Projection

Map generated by the Butte Field Office in April 2008

0 0.5 1 2
Miles

Map Shows Alternative C for the Boulder/Jefferson City Travel Plan Area

This map is intended for display purposes. No warranty is made by the Bureau of Land Management as to the accuracy, reliability, or completeness of these data for individual or aggregate use with other data, or for purposes not intended by BLM. This map may not meet National Map Accuracy Standards. This product was developed through digital means and information may be updated without notification.