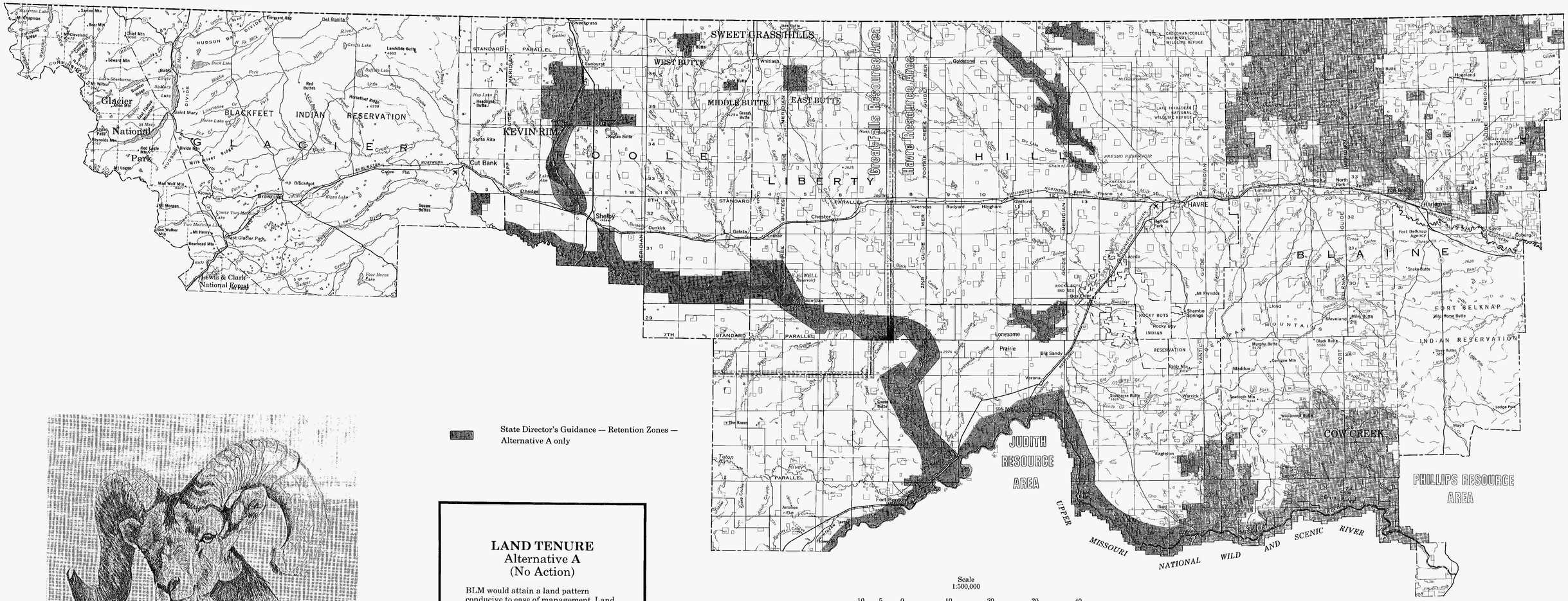

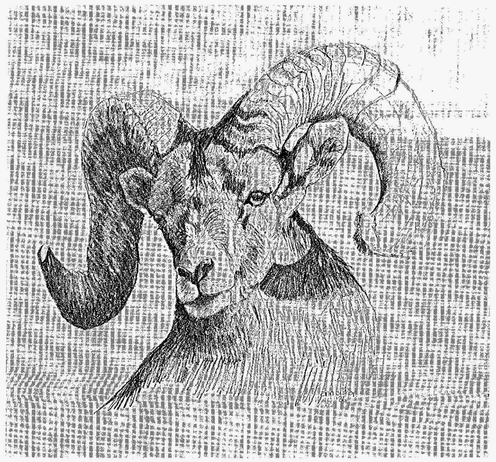

State Director's Guidance — Retention Zones — Alternative A only

LAND TENURE
Alternative A
(No Action)

BLM would attain a land pattern conducive to ease of management. Land adjustment would be by land exchange or purchase under the State Director's Guidance on Land Pattern Review and Land Adjustment. 44,143 acres would be available for land adjustment by exchange or R&PP. Acquisitions would be concentrated in retention areas.

IMPLEMENTATION

Land adjustment would be by exchange. Acquisitions will be concentrated in UMNWSR Corridor, North Blaine County, and the Sweet Grass Hills.

Exchange Only	44,143 acres

MAP 2

LAND TENURE ADJUSTMENT
(Alternative A only)

West HiLine
Resource Management Plan
Environmental Impact Statement

1987