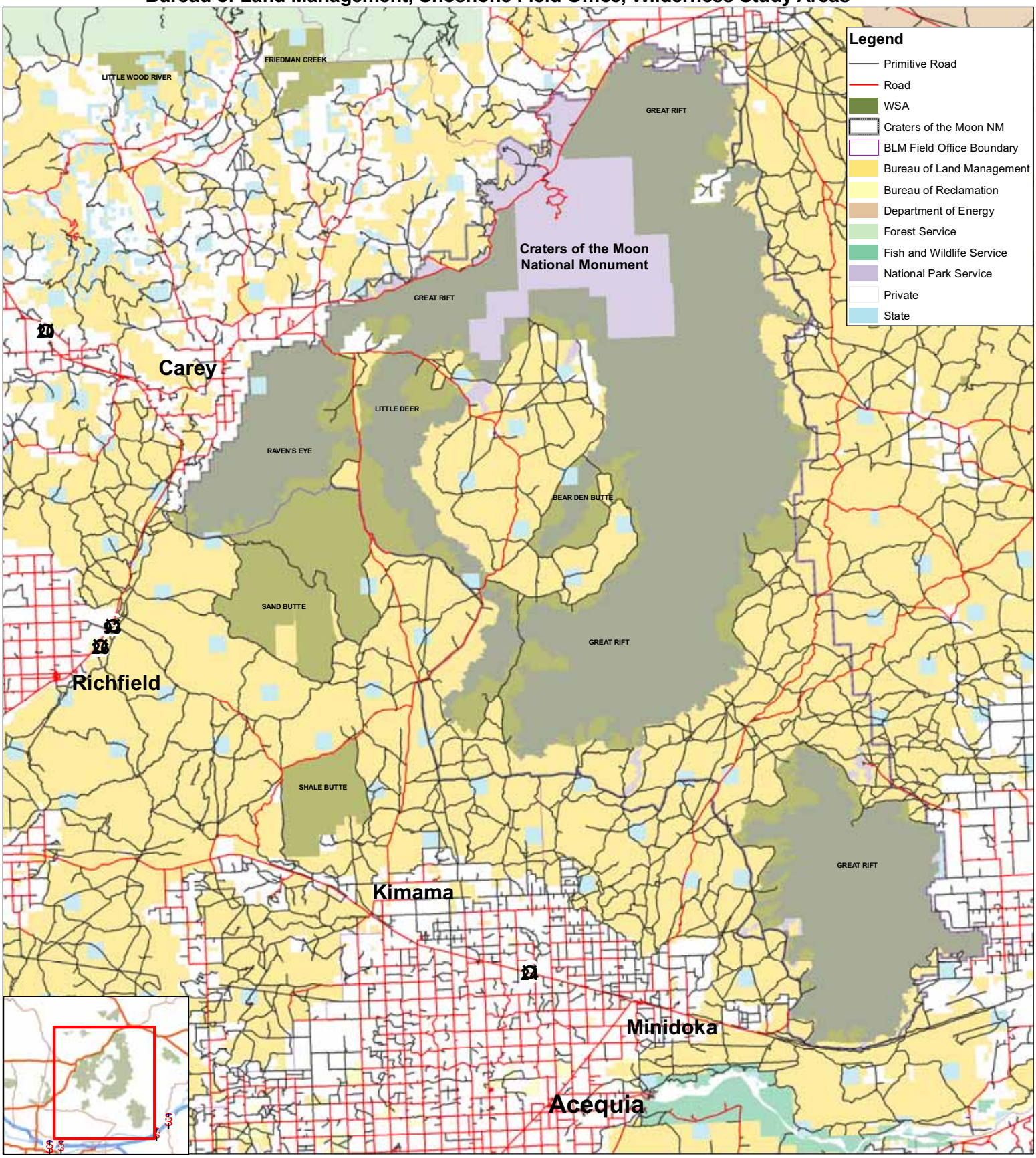Bureau of Land Management, Shoshone Field Office, Wilderness Study Areas