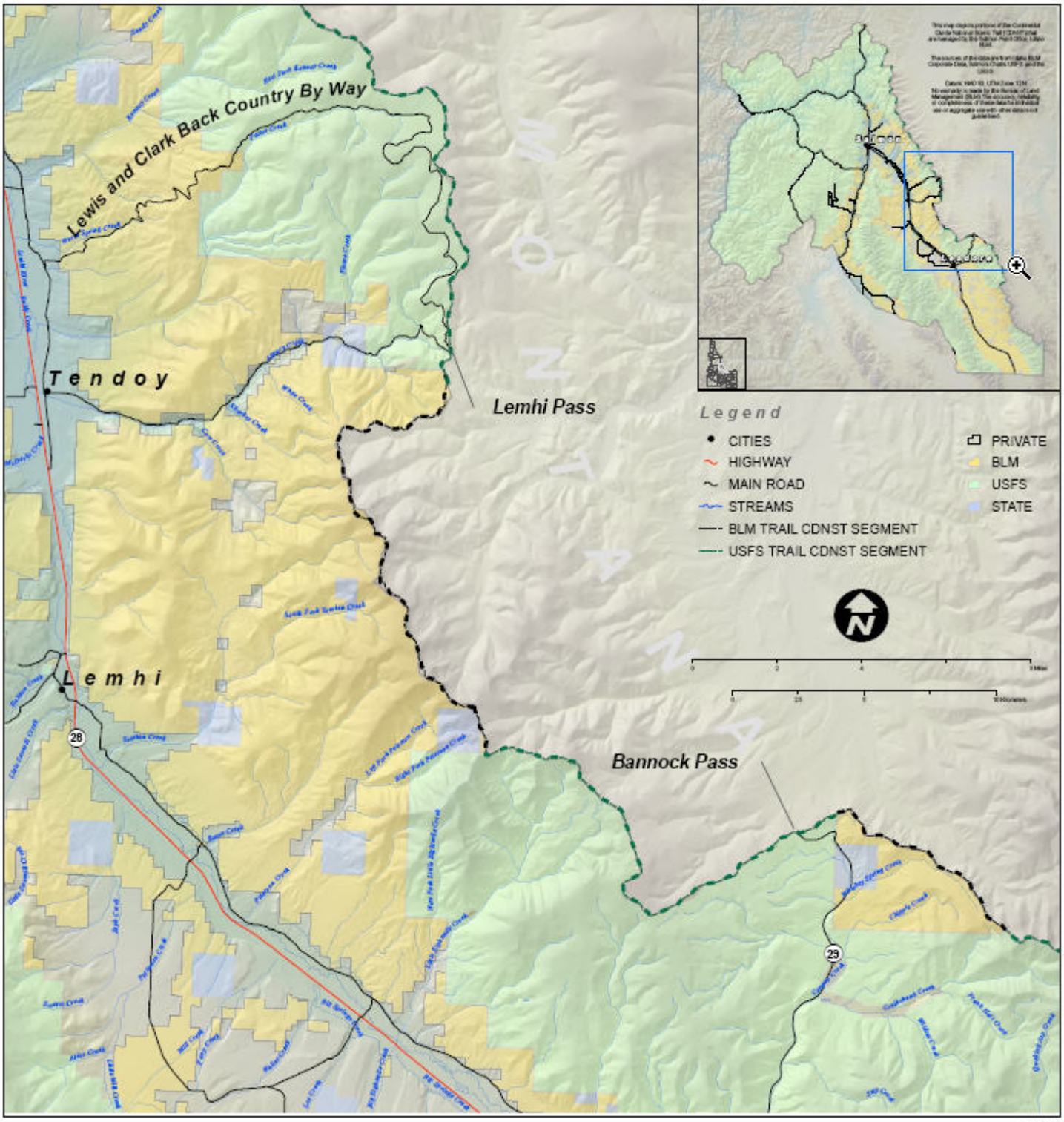BLM Salmon Field Office, Continental Divide National Scenic Trail (CDNST)