SUMMARY OF WATER RIGHTS POINTS OF DIVERSION

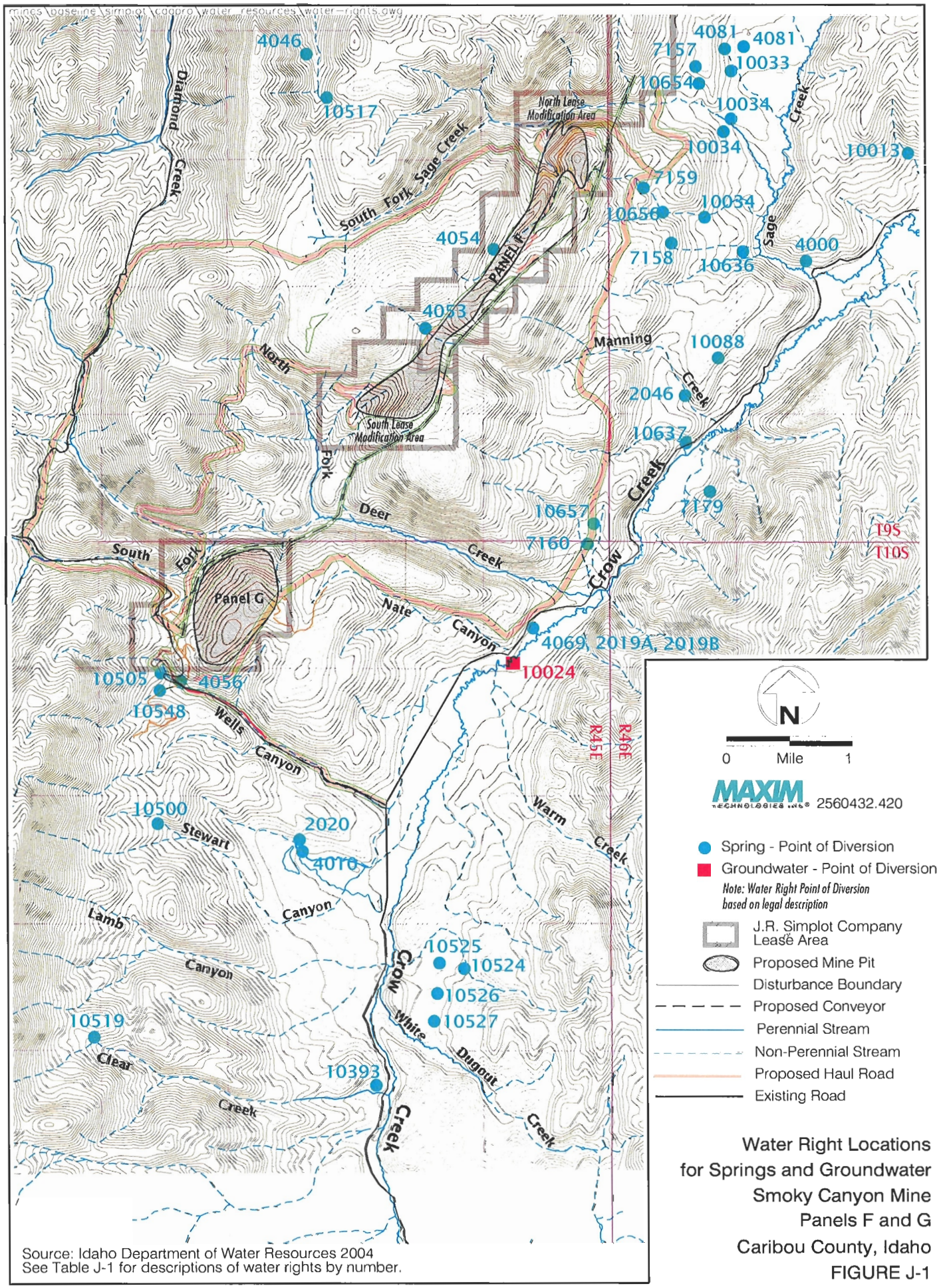

Source: Idaho Department of Water Resources 2004
See Table J-1 for descriptions of water rights by number.

Water Right Locations
for Springs and Groundwater
Smoky Canyon Mine
Panels F and G
Caribou County, Idaho
FIGURE J-1

Table J-1

Summary of Water Rights Points Of Diversion

Panels F and G Project

Baseline Study

Township, Range, Sec., Qrtr.	Water Right No.	Source	Diversion Rate (cfs)	Use	Owner
10S 45E 1 SESWSW	10024	Groundwater	0.04	Domestic	Riede
10S 45E 23 NWNW	10068	Crow Creek	0.02	Stock	USFS
10S 45E 5 NWSW	10081	Deer Creek South Frk	0.02	Stock	USFS
10S 45E 6 SWNE	10081	Deer Creek South Frk	0.02	Stock	USFS
10S 45E 26 SWNW	10393	Spring	0.02	Administrative	USFS
10S 45E 16 SWNW	10500	Spring	0.02	Stock	USFS
10S 45E 12 SWNE	10504	Books Creek	0.02	Stock	USFS
10S 45E 7 NESW	10504	Books Creek	0.02	Stock	USFS
10S 45E 9 NENW	10505	Spring	0.02	Stock	USFS
10S 45E 16 SESW	10516	Unnamed Stream	0.02	Stock	USFS
10S 45E 22 SWNW	10516	Unnamed Stream	0.02	Stock	USFS
10S 45E 20 SESE	10519	Spring	0.02	Stock	USFS
10S 45E 23 NENE	10522	Unnamed Stream	0.02	Stock	USFS
10S 45E 23 SENE	10523	Unnamed Stream	0.02	Stock	USFS
10S 45E 23 NENW	10523	Unnamed Stream	0.02	Stock	USFS
10S 45E 23 SENE	10524	Spring	0.02	Stock	USFS
10S 45E 23 SWNE	10525	Spring	0.02	Stock	USFS
10S 45E 23 NWSE	10526	Spring	0.02	Stock	USFS
10S 45E 23 NWSE	10527	Spring	0.02	Stock	USFS
10S 45E 23 NWSW	10529	White Dugway Creek	0.02	Stock	USFS
10S 45E 30 NWSE	10529	White Dugway Creek	0.02	Stock	USFS
10S 45E 9 NWNE	10548	Spring	0.02	Stock	USFS
10S 45E 12 NWSE	2019A	Books Spring	1.46	Domestic-irrigation	Books
10S 45E 12 SWSW	2019A	Warm Creek	0.94	Domestic-irrigation	Books
10S 45E 12 SWSW	2019B	Warm Creek	0.94	Domestic-irrigation	Books
10S 45E 12 NWSE	2019B	Books Spring	1.46	Domestic-irrigation	Books
10S 45E 15 SWNE	2020	Alleman Spring	1.5	Domestic-irrigation	Alleman
10S 45E 26 SWNW	2020	Crow Creek	1.5	Domestic-irrigation	Alleman
10S 45E 26 SENW	4007	Crow Creek	3	Irrigation-stock	Stewart
10S 45E 22 SENW	4008	Unnamed Stream	2	Irrigation-stock	Stewart
10S 45E 15 SESW	4009	Unnamed Stream	2	Irrigation-stock	Stewart
10S 45E 15 SWNE	4010	Alleman Spring	3	Irrigation-stock	Stewart
10S 45E 11 SWSE	4041	Crow Creek	1.6	Irrigation	Alleman
10S 45E 23 NENE	4042	Unnamed Stream	1.12	Irrigation-stock	Alleman
10S 45E 3 NENE	4049	Nate Canyon	0.02	Stock	USFS
10S 45E 9 NWNE	4056	Spring	0.02	Stock	USFS
10S 45E 1 NESW	4062	Books Creek	2.8	Irrigation-stock	Nate
10S 45E 11 NENE	4063	Waste Water	1.14	Irrigation-stock	Nate
10S 45E 11 SWSE	4064	Crow Creek	2.8	Irrigation	Nate
10S 45E 12 SWNW	4064	Warm Creek	2.8	Irrigation	Nate
10S 45E 12 NWNW	4064	Books Creek	2.8	Irrigation	Nate
10S 45E 14 NENW	4067	--	3	Irrigation-stock	Nate
10S 45E 14 NWSW	4067	--	3	Irrigation-stock	Nate
10S 45E 11 NWSE	4068	Crow Creek	5	Irrigation-stock	Nate

Table J-1
Summary of Water Rights Points Of Diversion
Panels F and G Project
Baseline Study

Township, Range, Sec., Qrtr.	Water Right No.	Source	Diversion Rate (cfs)	Use	Owner
10S 45E 11 SWSE	4068	Crow Creek	5	Irrigation-stock	Nate
10S 45E 1 NESW	4069	Books Spring	1	Irrigation-stock	Nate
10S 45E 1 SWSW	7176	Crow Creek	0.03	Irrigation	Riede
10S 46E 15 SESE	10071	Rock Creek	0.02	Stock	USFS
9S 45E 15 SWNE	10076	Sage Creek	0.02	Stock	USFS
9S 45E 7 NENW	10076	Sage Creek	0.02	Stock	USFS
9S 45E 34 SWSW	10081	Deer Creek South Frk	0.02	Stock	USFS
9S 45E 20 SWNW	10082	Deer Creek	0.02	Stock	USFS
9S 45E 29 NESE	10082	Deer Creek	0.02	Stock	USFS
9S 45E 15 NESE	10517	Hill Spring	0.02	Stock	USFS
9S 45E 36 SESE	10657	Spring	0.02	Stock	USFS
9S 45E 16 SWNE	11482	Diamond Creek	0.02	Stock	USFS
9S 45E 31 SWNW	11482	Diamond Creek	0.02	Stock	USFS
9S 45E 16 SWNE	11490	Diamond Creek	0.02	Stock	USFS
9S 45E 20 NWNE	11490	Deer Creek	0.02	Stock	USFS
9S 45E 15 NWNE	4046	Spring	0.02	Stock	USFS
9S 45E 26 SWNE	4053	Little Basin Spring	0.02	Stock	USFS
9S 45E 24 SWNE	4054	Panther Spring	0.02	Stock	USFS
9S 45E 25 NESE	4055	Manning Creek	0.02	Stock	USFS
9S 45E 36 SESE	7160	Spring	0.02	Stock	USFS
9S 46E 21 NESENW	10013	Spring	0.06	Domestic-stock	Box Ranch
9S 46E 18 SENENE	10033	Spring	0.02	Domestic	Hoopes
9S 46E 18 SENENE	10034	Spring	0.02	Stock	Hoopes
9S 46E 18 SENESE	10034	Spring	0.02	Stock	Hoopes
9S 46E 19 SWSENE	10034	Spring	0.02	Stock	Hoopes
9S 46E 28 NWSE	10071	Rock Creek	0.02	Stock	USFS
9S 46E 31 SWNE	10073	Crow Creek	0.02	Stock	USFS
9S 46E 18 NESE	10086	Sage Creek	0.02	Stock	USFS
9S 46E 18 NWSE	10086	Sage Creek	0.02	Stock	USFS
9S 46E 30 NESE	10088	Sage Spring	0.02	Stock	USFS
9S 46E 30 SESW	10515	Unnamed Stream	0.02	Stock	USFS
9S 46E 19 SESE	10636	Spring	0.02	Stock	USFS
9S 46E 31 NENW	10637	Spring	0.02	Stock	USFS
9S 46E 19 SWSW	10638	Unnamed Stream	0.02	Stock	USFS
9S 46E 18 NWNE	10654	Spring	0.02	Stock	USFS
9S 46E 19 SESE	10655	Unnamed Stream	0.02	Stock	USFS
9S 46E 19 SENW	10656	Spring	0.02	Stock	USFS
9S 46E 19 NWSE	11750	Unnamed Stream	0.02	Stock	USFS
9S 46E 30 SWSE	2046	Spring	0.02	Domestic-stock	Tolman-Farrell
9S 46E 20 NWSE	4000	Fox Spring	0.02	Domestic	Kennington
9S 46E 28 NENW	4016	Rock Creek	5	Irrigation-recreation	Hartman Ranch
9S 46E 20 SESW	4017	Sage Creek	1.4	Irrigation	Box Ranch
9S 46E 29 SWNE	4018	Crow Creek	0.9	Irrigation	Kennington
9S 46E 20 NESW	4019	Sage Creek	1.2	Irrigation	Kennington

Table J-1

Summary of Water Rights Points Of Diversion

Panels F and G Project

Baseline Study

Township, Range, Sec., Qrtr.	Water Right No.	Source	Diversion Rate (cfs)	Use	Owner
9S 46E 20 NESW	4020	Sage Creek	1.6	Irrigation	Kennington
9S 46E 29 SWNE	4021	Crow Creek	1.5	Irrigation	Kennington
9S 46E 29 SWNE	4022	Crow Creek	1.1	Irrigation	Kennington
9S 46E 17 NWNW	4081	Spring	5.06	Irrigation-stock	Petersen
9S 46E 18 NENE	4081	Spring	5.06	Irrigation-stock	Petersen
9S 46E 19 SESE	7137	Unnamed Stream	0.02	Stock	USFS
9S 46E 31 NENW	7138	Unnamed Stream	0.02	Stock	USFS
9S 46E 19 SWSW	7139	Unnamed Stream	0.02	Stock	USFS
9S 46E 18 NWNE	7157	Spring	0.02	Stock	USFS
9S 46E 19 NWSE	7158	Spring	0.02	Stock	USFS
9S 46E 19 NENW	7159	Spring	0.02	Stock	USFS
9S 46E 32 SENE	7166	Unnamed Stream	0.02	Stock	USFS
9S 46E 31 NENWSE	7178	Many Spring Creek	5	Fish	Whinley
9S 46E 31 NWNESE	7179	Spring	0.04	Domestic	Whitney

Notes:

Sec. Section
Qrtr. Quarter section
cfs Cubic feet per second

Source: Idaho Department of Water Resources, 2003.