Zone Allocation:

Frontcountry Zone	2,300 acres	(0.3 % of Monument)
Passage Zone	6,700 acres	(0.9 % of Monument)
Primitive Zone	218,700 acres	(29.1 % of Monument)
Pristine Zone	518,300 acres	(68.8% of Monument)

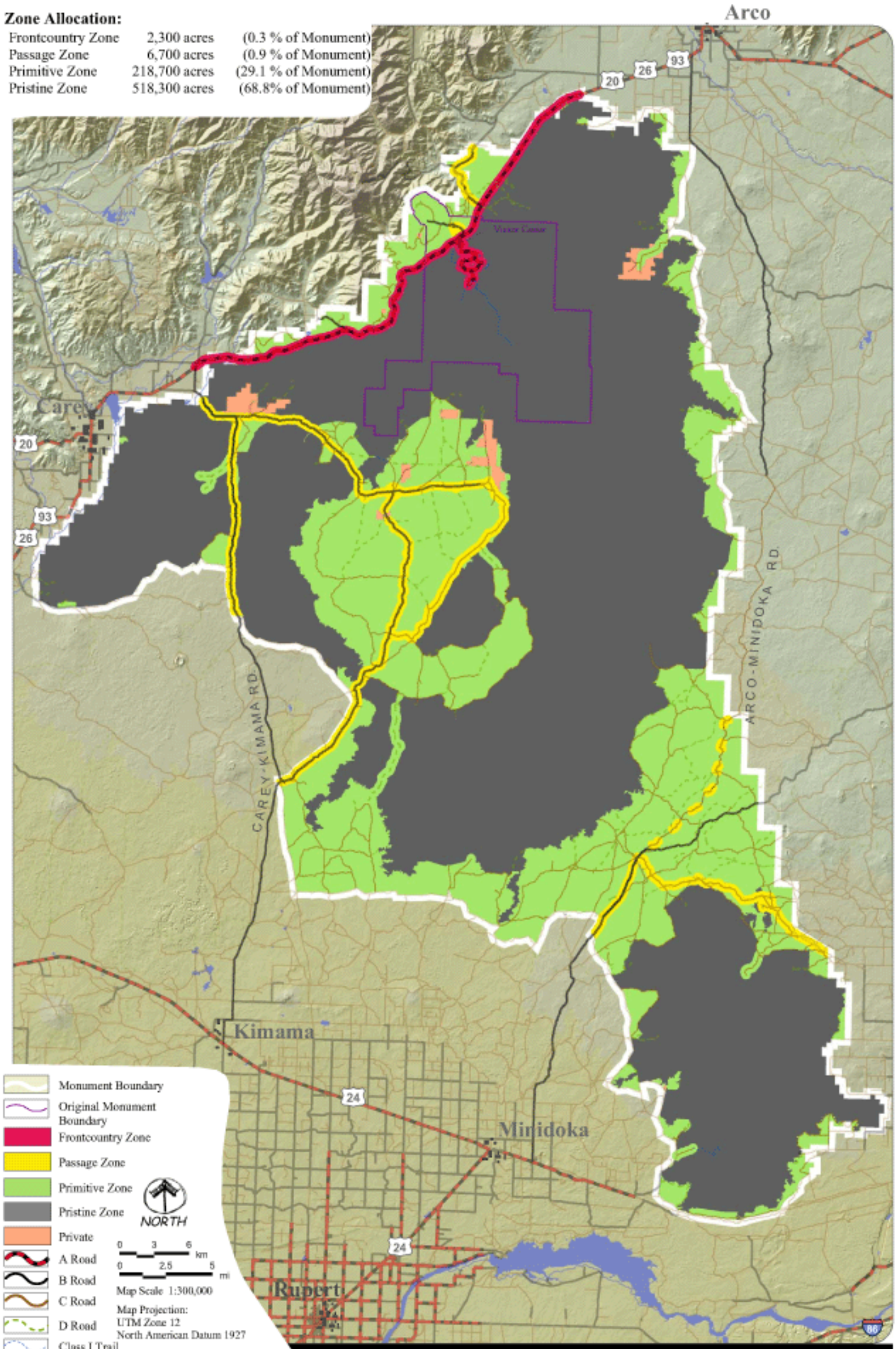

No warranty is made by the Bureau of Land Management or National Park Service. The accuracy, reliability, or completeness of these data for individual use or aggregate use with other data is not guaranteed.

FIGURE 3

THE PLAN

Craters of the Moon National Monument & Preserve
U.S. Department of the Interior * National Park Service * Bureau of Land Management

* Frontcountry and Passage Zone polygons have been oversized for graphic presentation and are not to scale. See Zone Descriptions for details on corridor sizes.