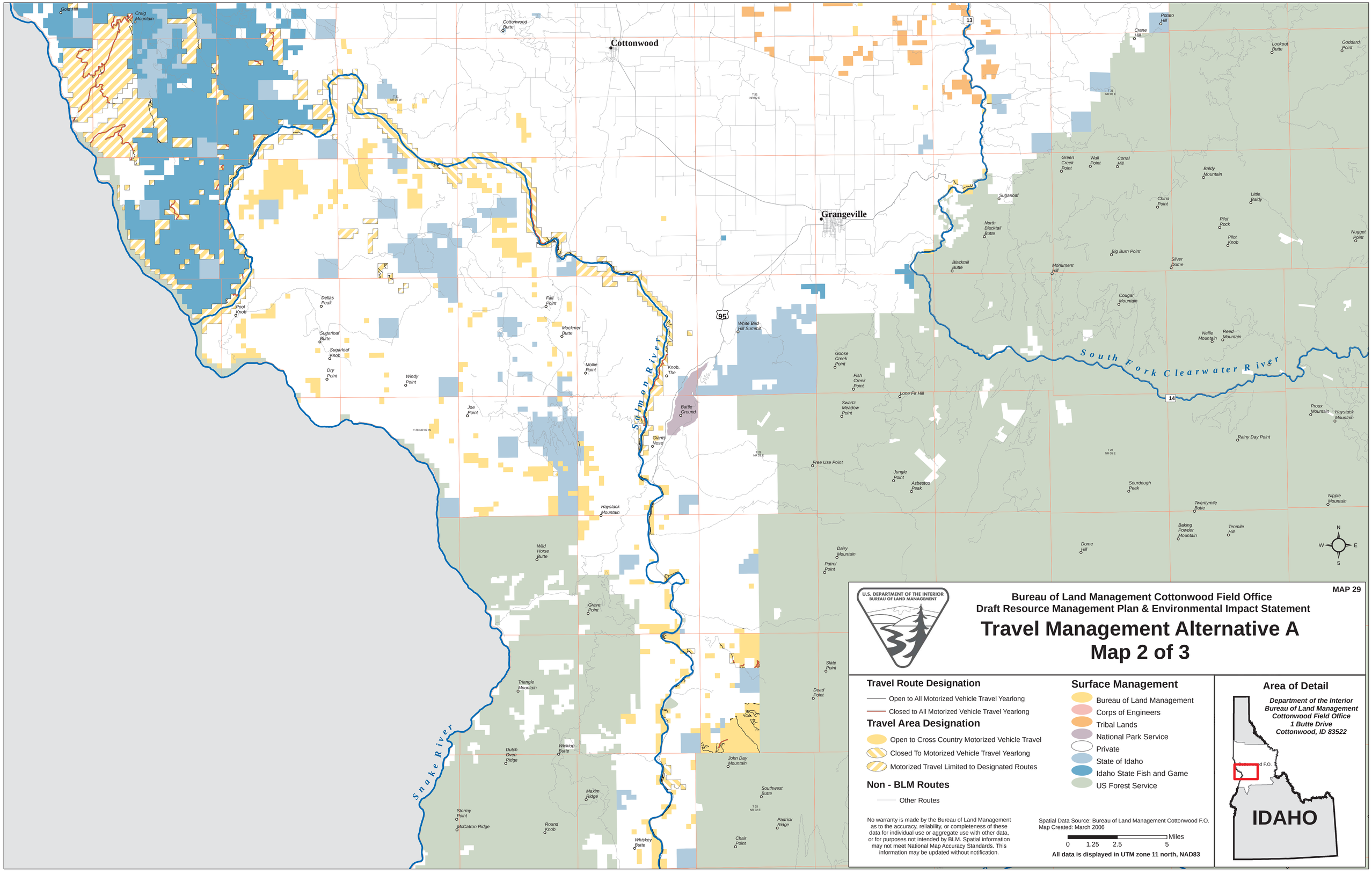

U.S. DEPARTMENT OF THE INTERIOR
BUREAU OF LAND MANAGEMENT

MAP 29

Bureau of Land Management Cottonwood Field Office
Draft Resource Management Plan & Environmental Impact Statement

Travel Management Alternative A
Map 2 of 3

Travel Route Designation

- Open to All Motorized Vehicle Travel Yearlong
- Closed to All Motorized Vehicle Travel Yearlong

Travel Area Designation

- Open to Cross Country Motorized Vehicle Travel
- Closed To Motorized Vehicle Travel Yearlong
- Motorized Travel Limited to Designated Routes

Non - BLM Routes

- Other Routes

Surface Management

- Bureau of Land Management
- Corps of Engineers
- Tribal Lands
- National Park Service
- Private
- State of Idaho
- Idaho State Fish and Game
- US Forest Service

Area of Detail

Department of the Interior
Bureau of Land Management
Cottonwood Field Office
1 Butte Drive
Cottonwood, ID 83522

No warranty is made by the Bureau of Land Management as to the accuracy, reliability, or completeness of these data for individual use or aggregate use with other data, or for purposes not intended by BLM. Spatial information may not meet National Map Accuracy Standards. This information may be updated without notification.

Spatial Data Source: Bureau of Land Management Cottonwood F.O.
Map Created: March 2006

0 1.25 2.5 5 Miles

All data is displayed in UTM zone 11 north, NAD83