Owyhee Forks & Castlehead/Lambert Proposed Juniper Cuts with Sage-Grouse Habitat and Leks

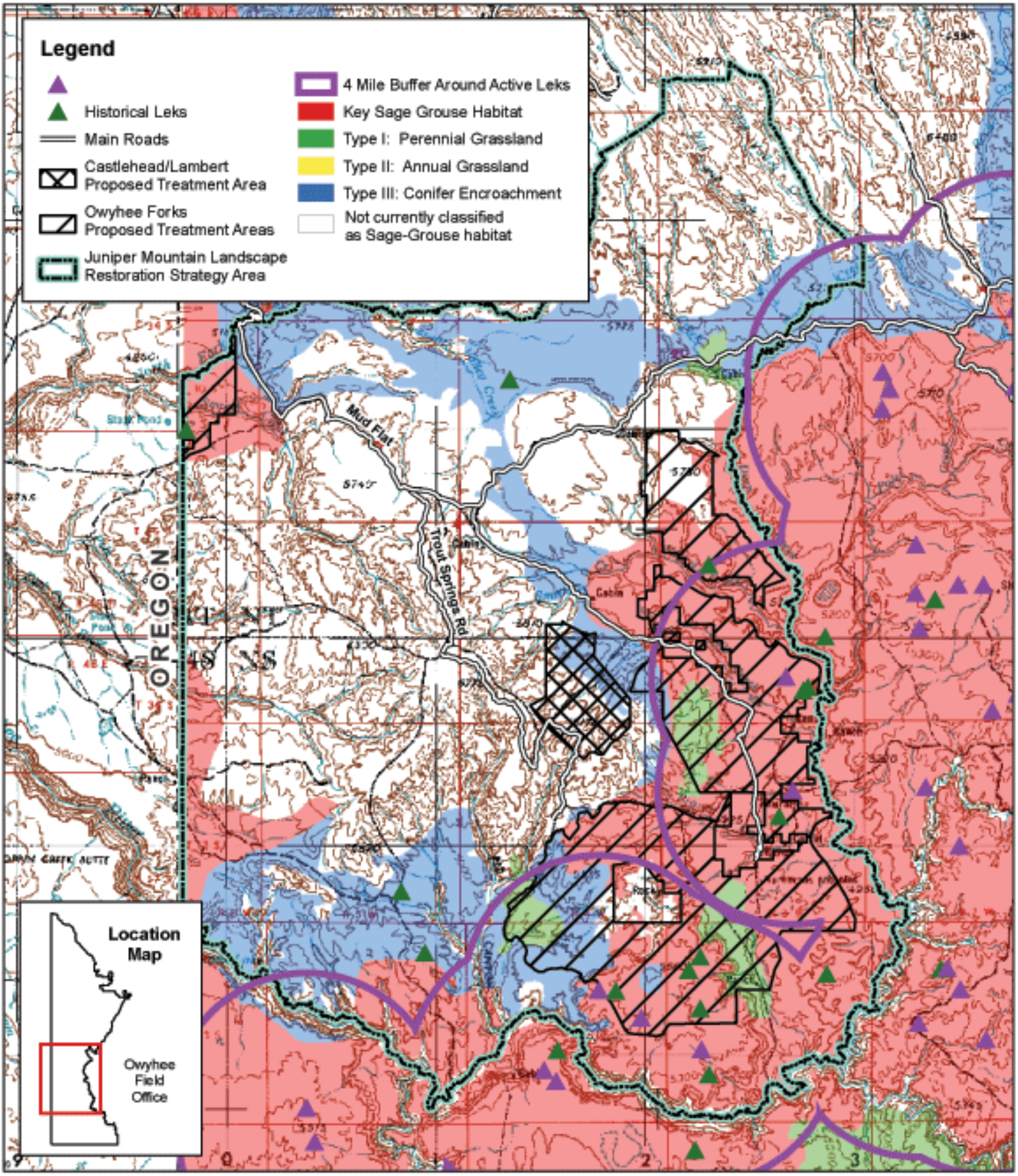

"No warranty is made by the Bureau of Land Management. The accuracy, reliability, or completeness of these data for individual use or aggregate use with other data is not guaranteed."

5/21/2008