Battle Creek Allotment - Map 22
Collier Spring Exclosure
Alternatives B & C

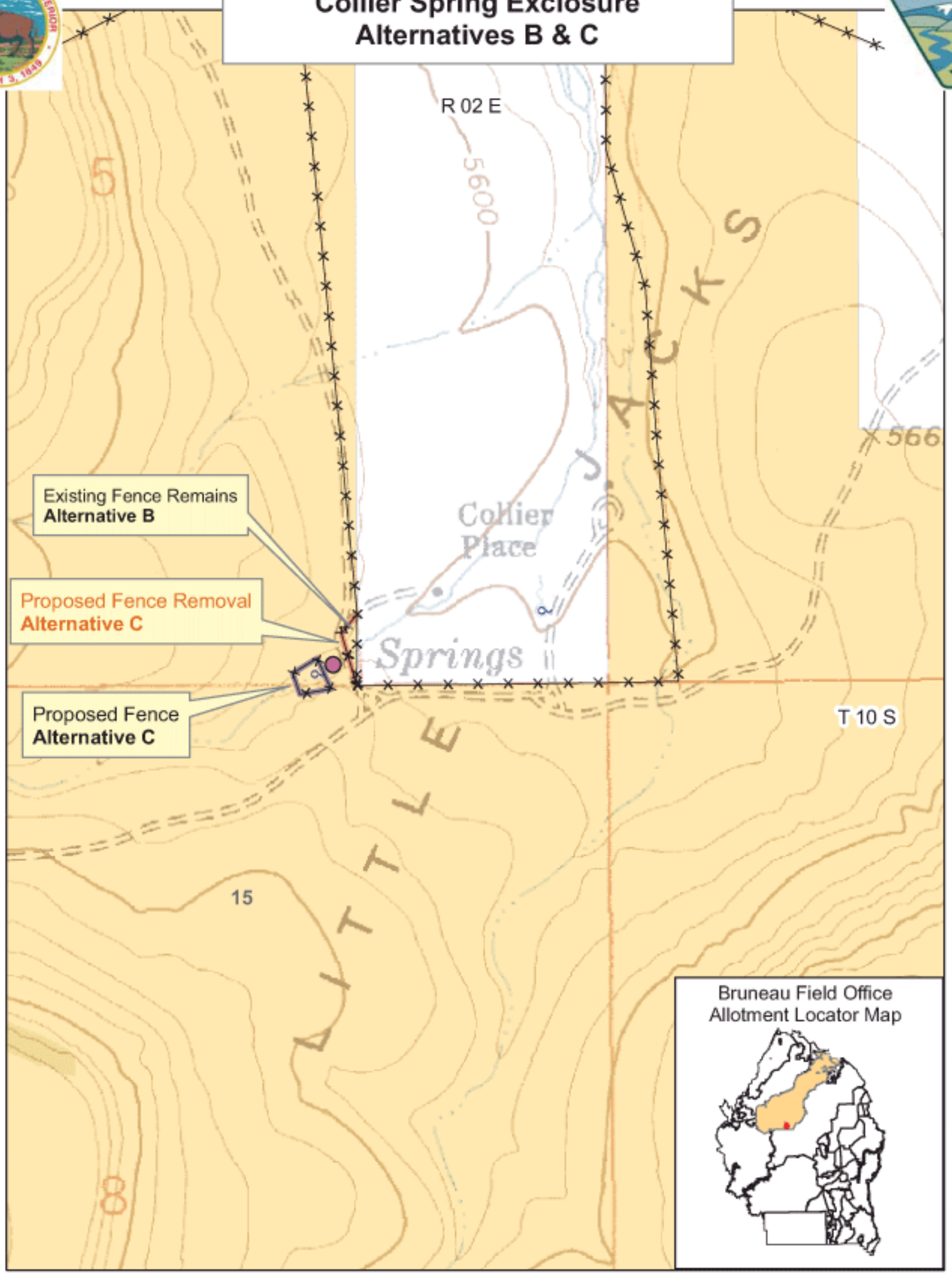

Legend

- Spring
- Storage Tank
- Trough
- Reservoir
- Pond
- Pasture
- Fence
- New construction
- Remove exitsting
- Pipeline
- Proposed Pipeline
- Township_Range
- WSA
- BLM
- PRIVATE
- STATE

0 0.05 0.1 0.2 0.3 Miles

N

No warranty is made by the Bureau of Land Management. The accuracy, reliability, or completeness of these data for individual use or aggregate use with other data is not guaranteed.

Compiled: Aug 2007 BLM
Q:\loc\vad\bdo\bfo\gis\final_data\mxd\BattleCrk_Collier_Spr_BC.mxd

Battle Creek Allotment - Map 23
Collier Spring Exclosure
Alternative D

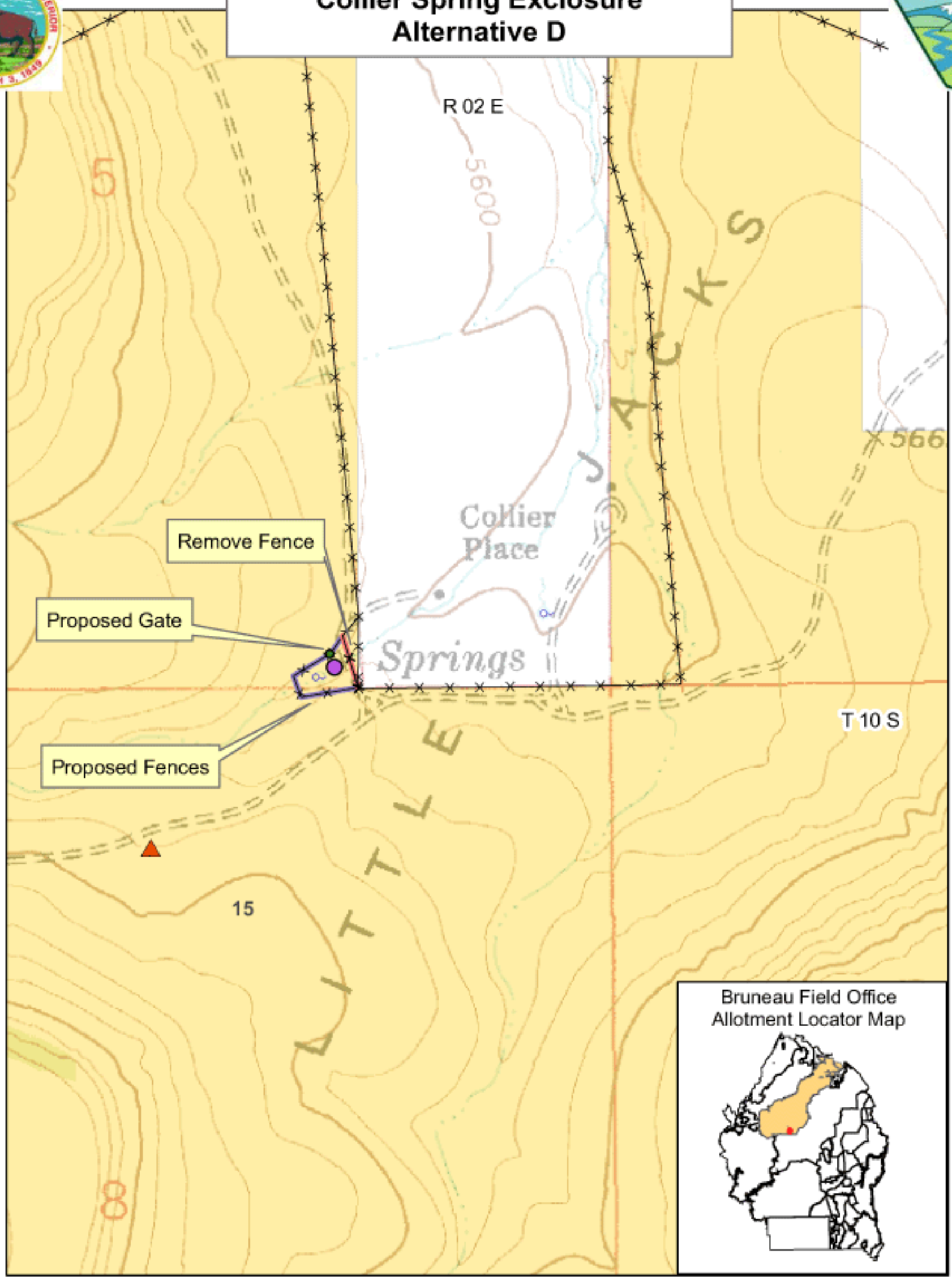

Legend

- Spring
- Storage Tank
- Trough
- Reservoir
- Pond
- Pasture
- Fence
- New construction
- Remove exitsting
- Pipeline
- Proposed Pipeline
- Township_Range
- WSA
- BLM
- PRIVATE
- STATE

0 0.05 0.1 0.2 0.3 Miles

N

No warranty is made by the Bureau of Land Management. The accuracy, reliability, or completeness of these data for individual use or aggregate use with other data is not guaranteed.

Compiled: July 2007 BLM
Q:\loc\vad\bdo\bfo\gis\final_data\mxd\BattleCrk_Collier_Spr_D.mxd

Battle Creek Allotment - Map 24
Streams Identified for Improvement in the 1983 Land Use Plan

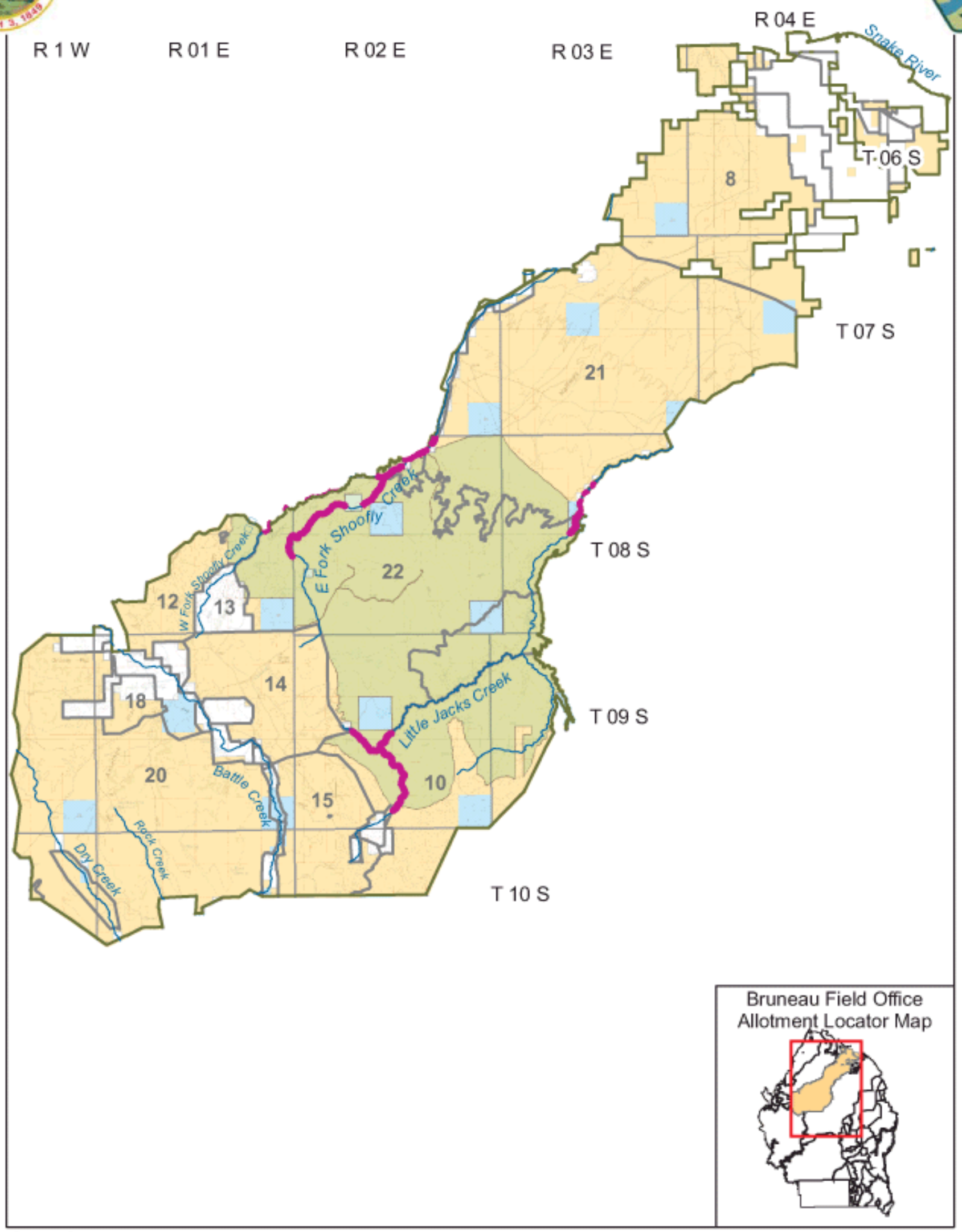

Legend

- Streams
- to be improved
- Allotment
- Pasture
- WSA
- Township_Range
- BLM
- PRIVATE
- STATE

0 1.5 3 6 9 Miles

N

No warranty is made by the Bureau of Land Management. The accuracy, reliability, or completeness of these data for individual use or aggregate use with other data is not guaranteed.

Compiled: July 2007 BLM
Q:\loc\vad\bdo\bfo\gis\final_data\mxd\BattleCrk_stream_ii.mxd

Battle Creek Allotment - Map 25
Riparian habitat conditions

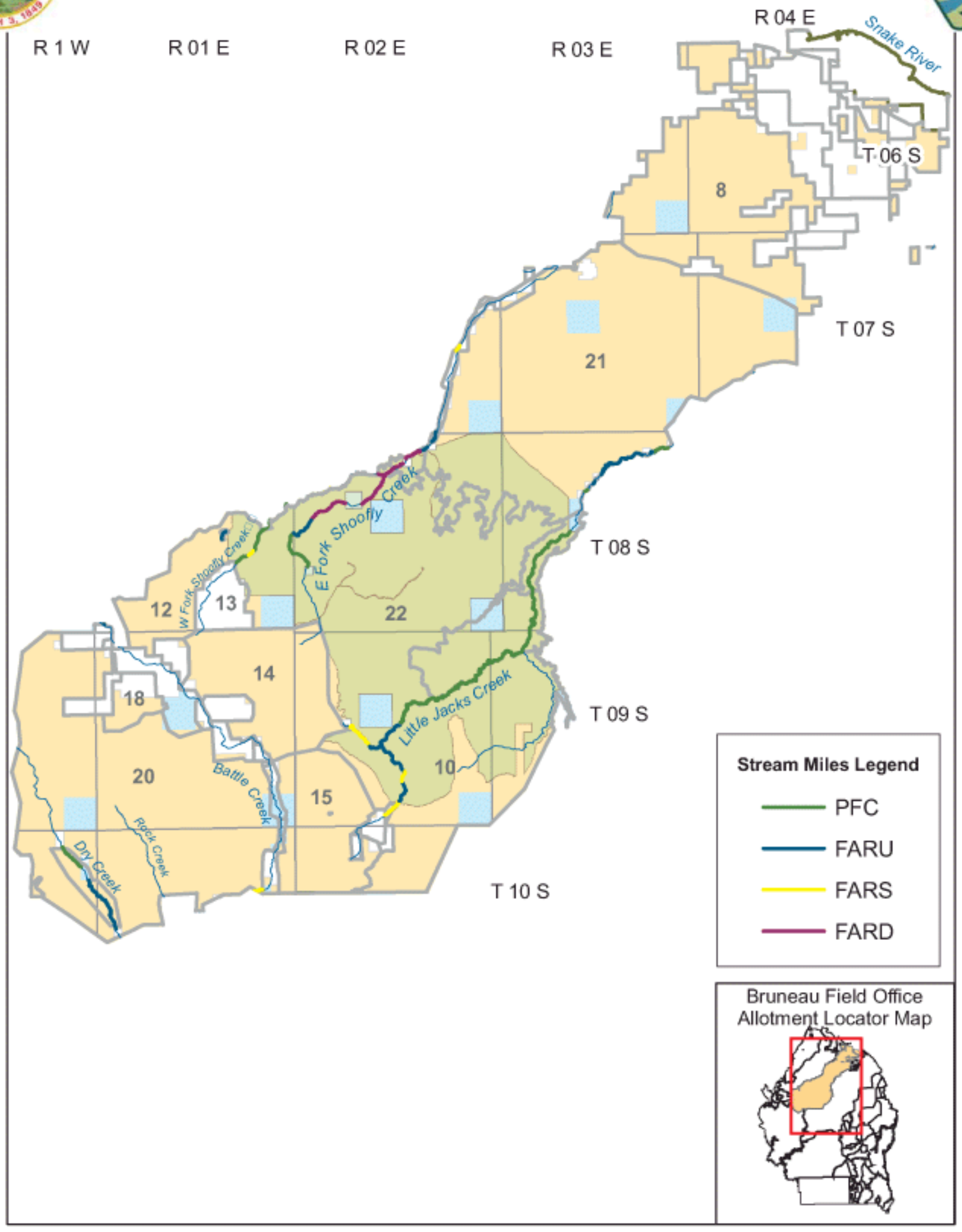

Legend

- Streams
- Pasture
- Allotment
- WSA
- Township_Range
- BLM
- PRIVATE
- STATE

0 1.5 3 6 9 Miles

N

No warranty is made by the Bureau of Land Management. The accuracy, reliability, or completeness of these data for individual use or aggregate use with other data is not guaranteed.

Compiled: July 2007 BLM
Q:\loc\vad\bdo\bfo\gis\final_data\mxd\BattleCrk_stream_pfc.mxd