Bureau of Land Management, Jarbidge Field Office
Riparian Functioning Condition

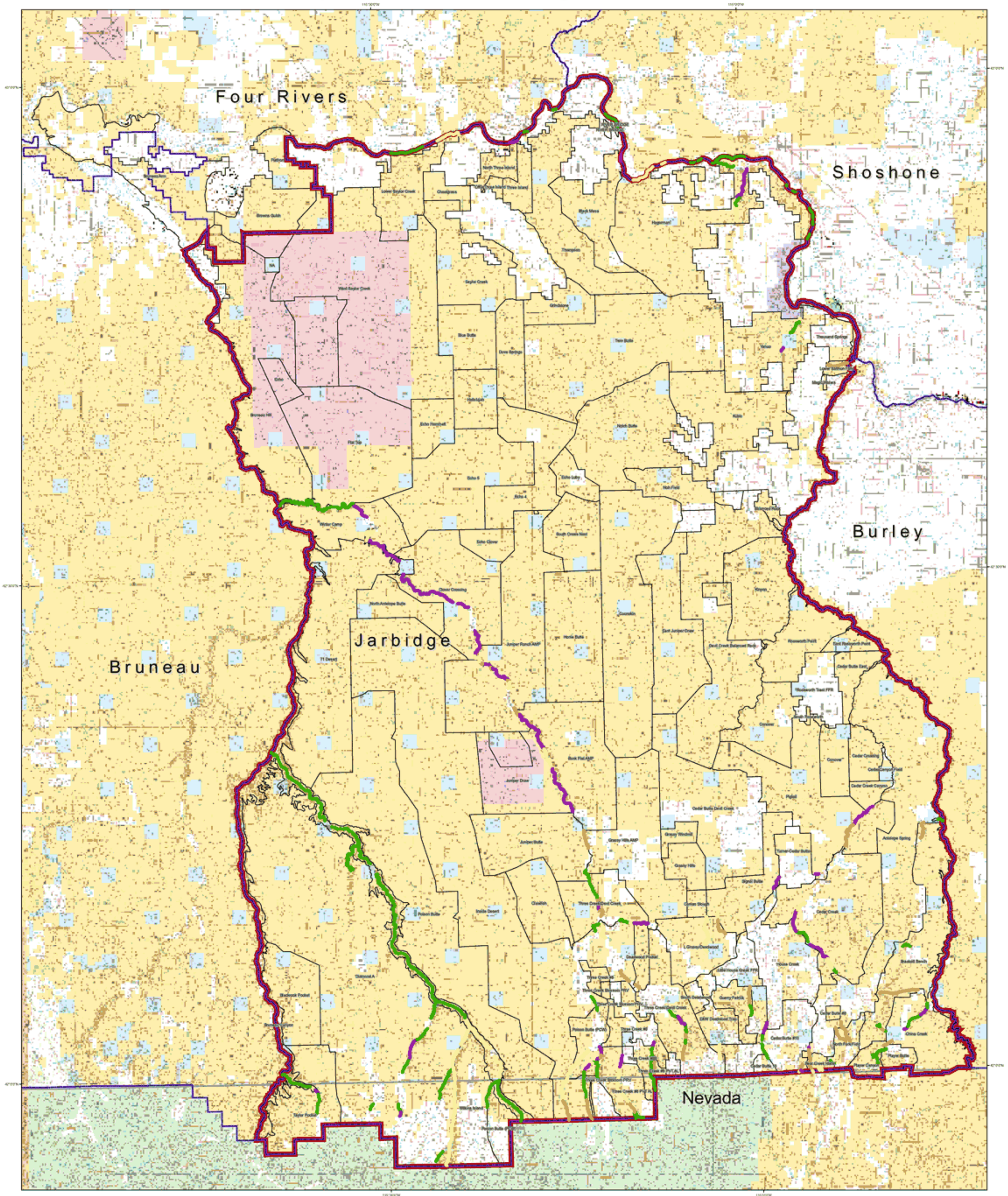

Legend

Riparian Functioning Condition
- Proper Functioning Condition
- Functioning at Risk (FAR)
- FAR Upward Trend
- FAR Downward Trend
- Non-Functioning
- **Allotments**
- **BLM Field Office Boundary**
- **Jarbidge Planning Area**
- **State Boundary**

Land Status
- Bureau of Land Managment
- Bureau of Reclaimation
- Military, Department of Defense
- Bankhead-Jones Land Use
- Department of Energy
- National Grasslands
- Forest Service
- Fish and Wildlife Service
- National Park Service
- Native American Reservation
- Private
- State
- Water

2 1 0 2 4 6 8 10 Miles

2 1 0 2 4 6 8 10 Kilometers

1:136,000

DRAFT

No warranty is made by the Bureau of Land Management for use of the data for purposes not intended by the BLM