Bureau of Land Management, Jarbidge Field Office
Draft Vegetation Types

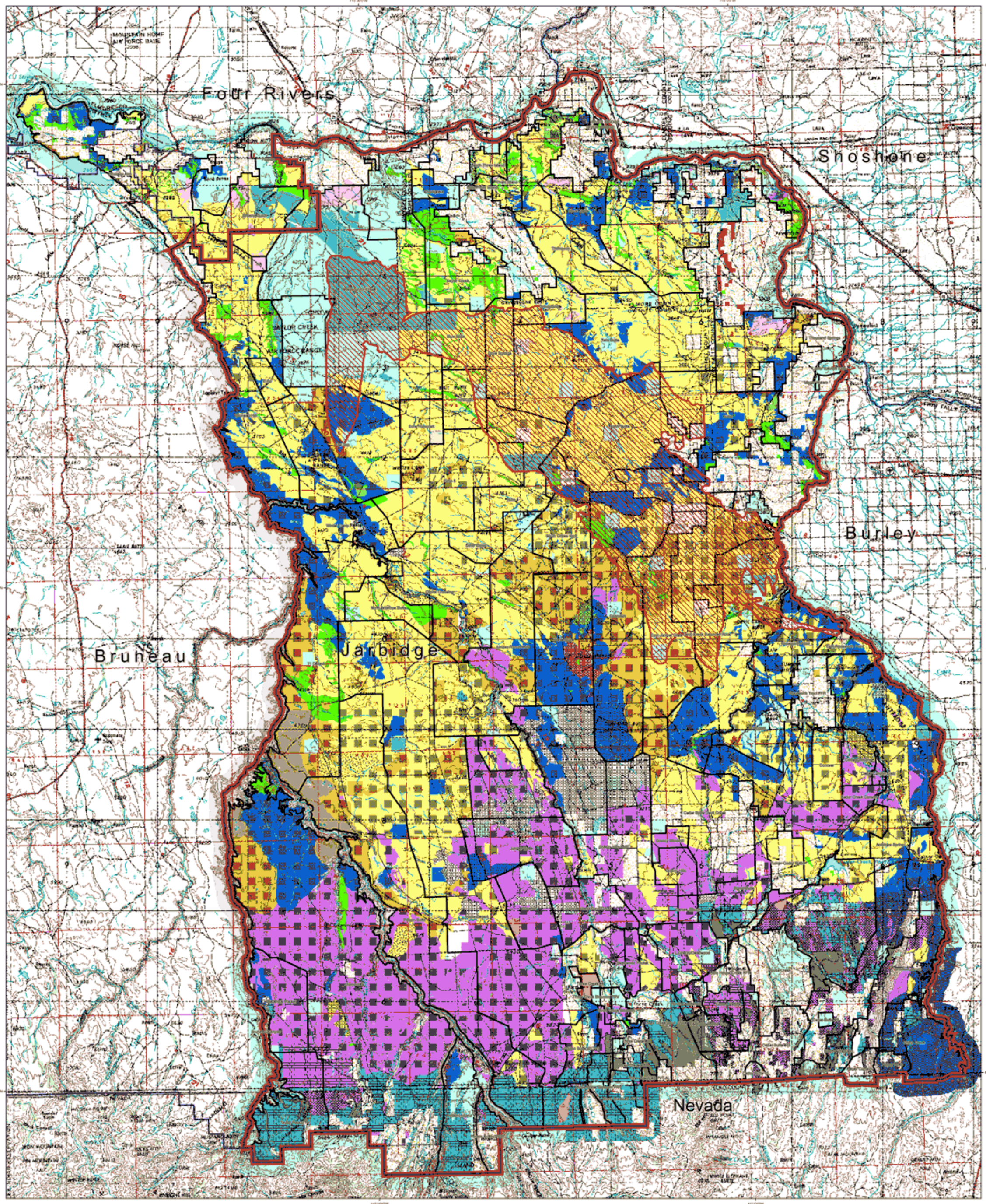

Legend

- Allotments
- Pastures
- Clover Fire (2005)
- BLM Field Office Boundary
- Jarbidge Plan Area
- State Boundary

Vegetation Description

- Annual
- Basin Big Sagebrush
- Barren
- Black Sage/Bluegrass
- Bluebunch
- Bluegrass
- Breaks
- Crested
- Fourwing/Crested
- Greasewood
- Idaho fescue
- Intermediate WG
- Low Elevation Shrub Stepp
- Low Sage/Bluebunch
- Low Sage/Idaho Fescue
- Mt Big Sagebrush/Bluebunch
- Mt Brush
- Native Grass
- Needlegrass
- No Data
- Fourwing; RCI Data
- Rabbitbrush
- Rabbitbrush/Idaho Fescue
- Rabbitbrush/Annual
- Rabbitbrush/Bluebunch
- Rabbitbrush/Bluegrass
- Rabbitbrush/Crested
- Rabbitbrush/Intermediate
- Rabbitbrush/Thurbers
- Salt Desert Shrub
- Sand Dune
- Seeding/Native
- Semi-Wet Meadow
- Thurbers
- WY Sage/Annual
- WY Sage/Bluebunch
- WY Sage/Bluegrass
- WY Sage/Crested
- WY Sage/Thurbers

Miles: 2 1 0 2 4 6 8 10

Kilometers: 2 1 0 2 4 6 8

1:136,000

DRAFT

No warranty is made by the Bureau of Land Management for use of the data for purposes not intended by the BLM