Bureau of Land Management, Jarbidge Field Office
Sage Grouse Habitat and Leks

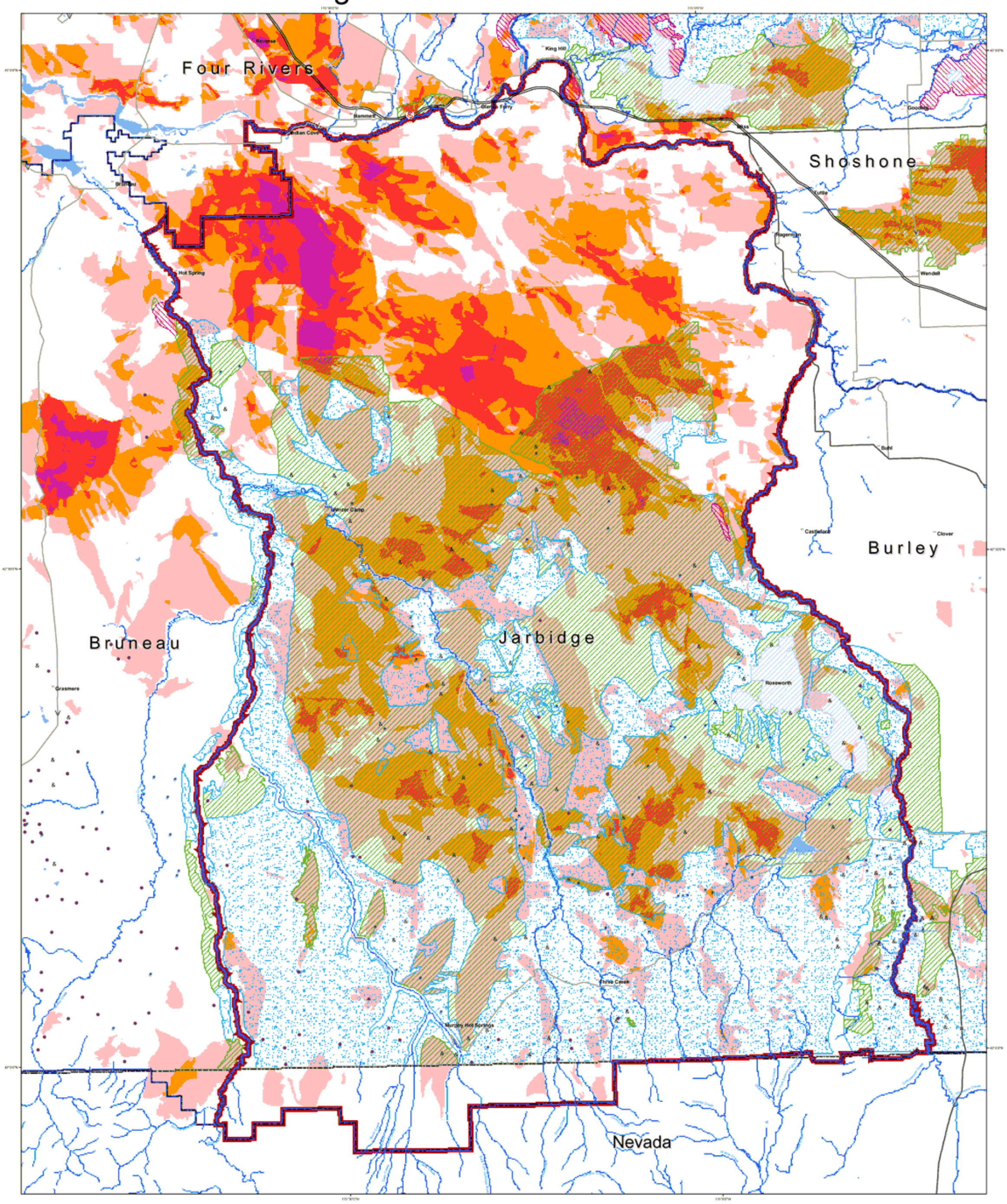

Legend

Sage Grouse Leks
- Active
- Inactive
- Unknown

Sage Grouse Habitat
- Important Habitat
- Perennial Grassland
- Annual Grassland
- Conifer/Juniper Encroachment
- Unclassified

Fire Frequeny 1956-2005
Last 50 Years
- 1 Time Burned
- 2 Times Burned
- 3 Times Burned
- 4 Times Burned
- 5 Times Burned
- 6 Times Burned
- 7 Times Burned

- Jarbidge Planning Area
- BLM Field Office Boundary
- State Boundary
- Towns/Communities
- Lake
- Stream

Roads
- Interstate
- Highway
- Major Road

Miles
2 1 0 2 4 6 8 10

Kilometers
2 1 0 2 4 6 8 10

1:136,000

DRAFT

No warranty is made by the Bureau of Land Management for use of the data for purposes not intended by the BLM