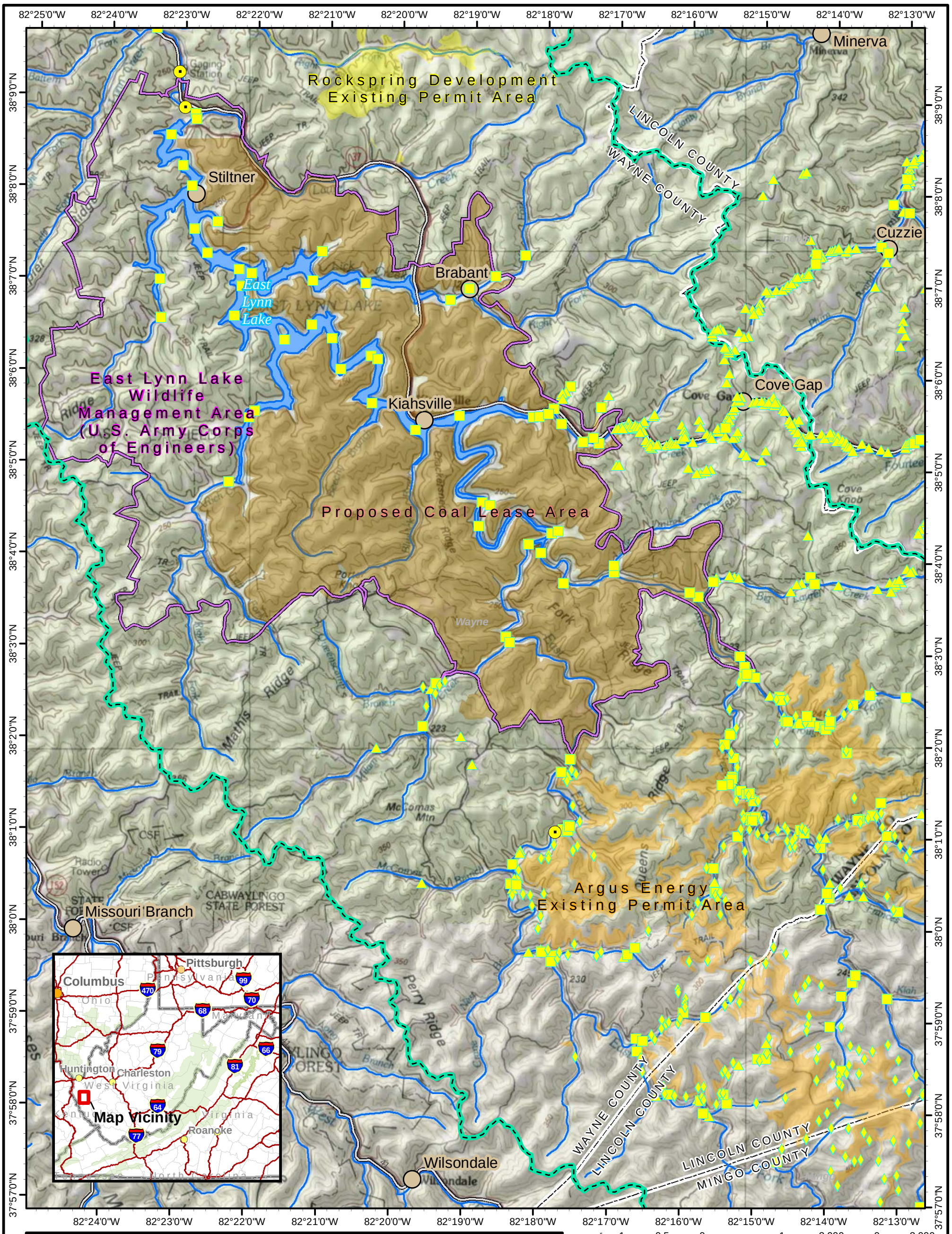


## LEGEND

- Ground Water Monitoring Point
- Surface Water Monitoring Point
- NPDES Monitoring Point
- USGS Gauging Station
- East Fork, Twelvepole Creek Watershed Boundary
- Argus Energy Existing Permit Area
- Rockspring Development Existing Permit Area
- East Lynn Lake Wildlife Management Area Boundary (USACE)
- Proposed Lease Areas
- Town
- Major Road
- County Boundary

## REFERENCE

Water Monitoring Locations: Argus Energy/Rockspring Development/USACE, 2006; Gauging Stations: USGS;
Watershed boundaries: Natural Resources Conservation Service, 10/2004;
Proposed lease boundaries: Argus Energy/Rockspring Development, 09/26/2006;
Existing mine permit boundaries: WV Division of Mining and Reclamation, 10/19/2006;
USACE ownership boundary: USACE 2006;
Roads, rivers, lakes, county boundaries: ESRI; Towns: GNIS 05/01/1981;
USGS 1:100,000 Quadrangles drawn from Topo!: Huntington, Williamson; Projection: StatePlane, West Virginia South, NAD83, Feet.

1 0.5 0 1 Miles
3,000 0 3,000 Feet
Scale 1:72,000 1 inch equals 6,000 feet

PROJECT
BUREAU OF LAND MANAGEMENT
EAST LYNN LAKE COAL LEASE LUA/EIS
EAST LYNN LAKE, WV

TITLE
**SITE WATER RESOURCES AND MONITORING LOCATIONS**

Golder Associates
Denver, Colorado

| PROJECT No. | | 063-2239 |
|---|---|---|
| DESIGN | IJH | 10/25/2006 |
| GIS | IJH | 10/25/2006 |
| CHECK | WW | 10/31/2006 |
| REVIEW | PDW | 11/01/2006 |

FILE No. 11x17_EastLynnLake_WaterResources_Golder.mxd

FIGURE 1