Kremmling Field Office Resource Area
Zone E

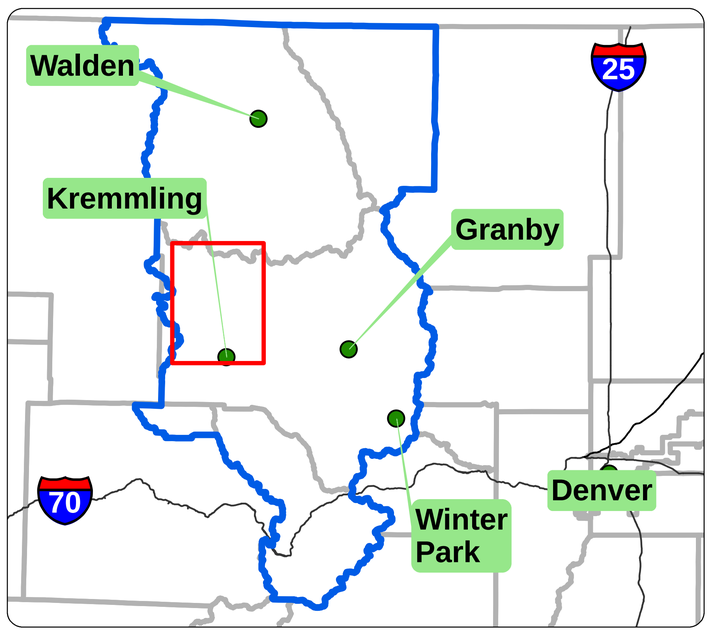

Designated Routes by Class

- Foot Only
- Foot, Horseback, Mt. Bike
- Motorcycle
- Motorcycle Seasonal
- ATV (max vehicle width 50")
- ATV Seasonal
- Open-Primitive 4x4
- Extreme 4x4 Jeep Trail
- Open Seasonal
- County Road

Routes by Class Not Part of the Wolford Plan Area

- 1-Track Foot
- 1-Track Mechanized
- Horseback Trail
- 1-Track Motorized
- Closed to Motorized Use
- ATV trail
- Primitive 4wd
- Primitive Road
- Light Duty
- County Road
- Secondary Highway

- Towns
- Zone E
- Area Closed to Motorized Use
- Area Limited to Existing and Designated Routes

Land Status

- Bureau of Land Management
- Division of Wildlife
- Private
- US Forest Service
- State

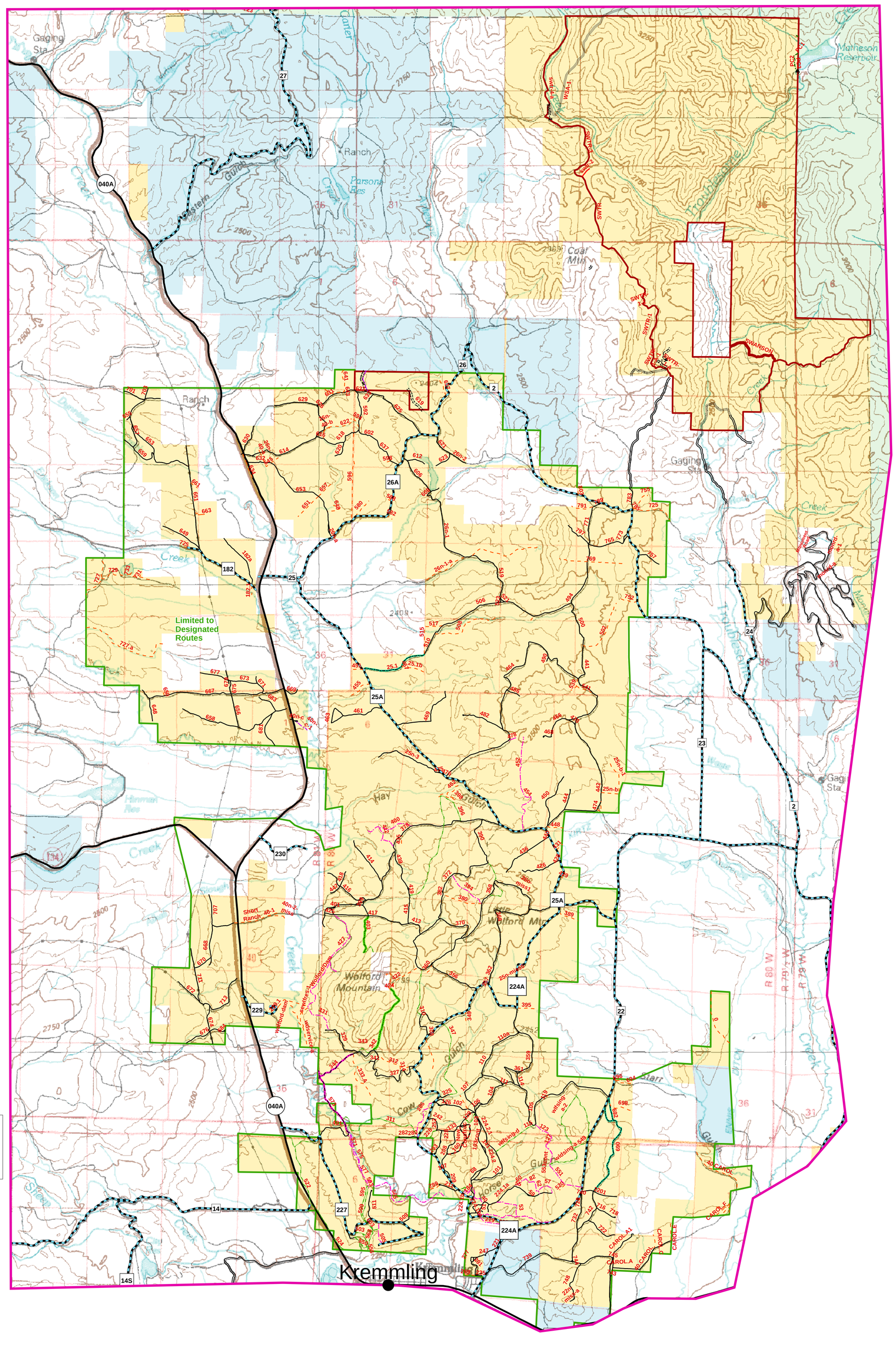

U.S. DEPARTMENT OF THE INTERIOR
Bureau of Land Management
Kremmling Field Office
2007

No warranty is made by the Bureau of Land Management as to the accuracy, reliability, or completeness of these data for individual or aggregate use with other data.

N W E S

0 1 2 4 Miles