Glenwood Springs Field Office
Bureau of Land Management
Travel Zone E

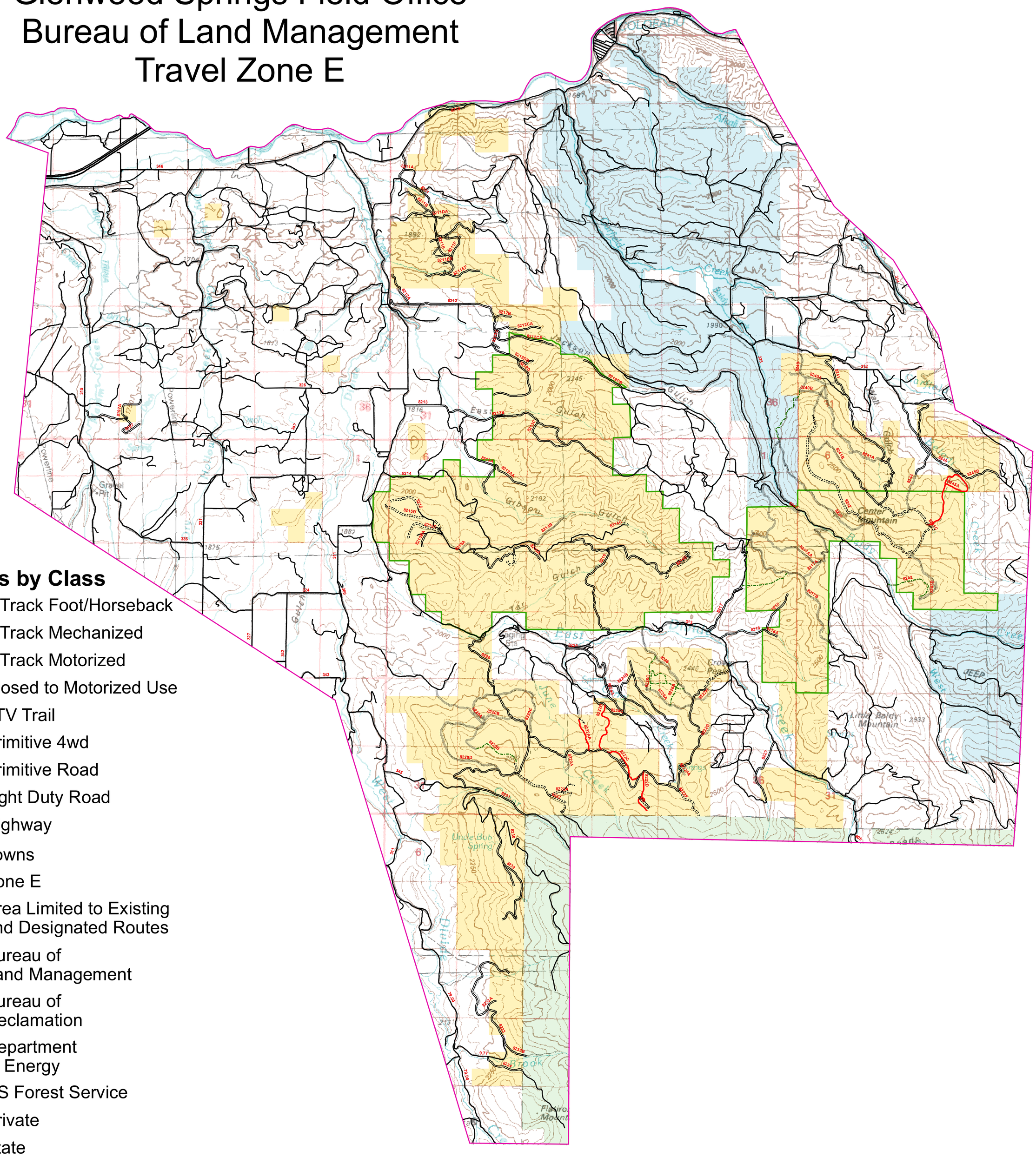

Routes by Class

- 1-Track Foot/Horseback
- 1-Track Mechanized
- 1-Track Motorized
- Closed to Motorized Use
- ATV Trail
- Primitive 4wd
- Primitive Road
- Light Duty Road
- Highway
- Towns
- Zone E
- Area Limited to Existing and Designated Routes
- Bureau of Land Management
- Bureau of Reclamation
- Department of Energy
- US Forest Service
- Private
- State

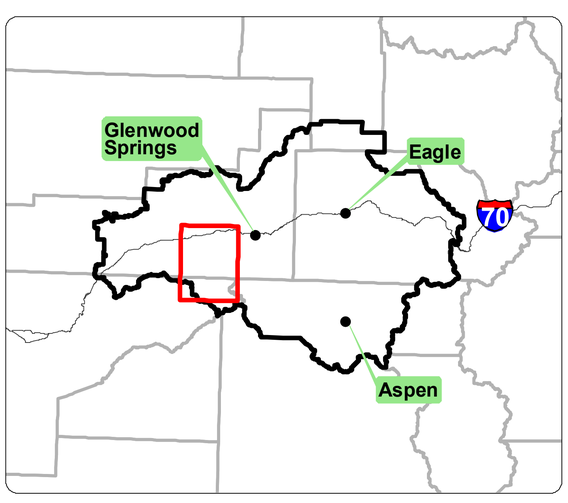

N
W E
S

0 1 2 4 Miles

No warranty is made by the Bureau of Land Management as to the accuracy, reliability, or completeness of these data for individual or aggregate use with other data.