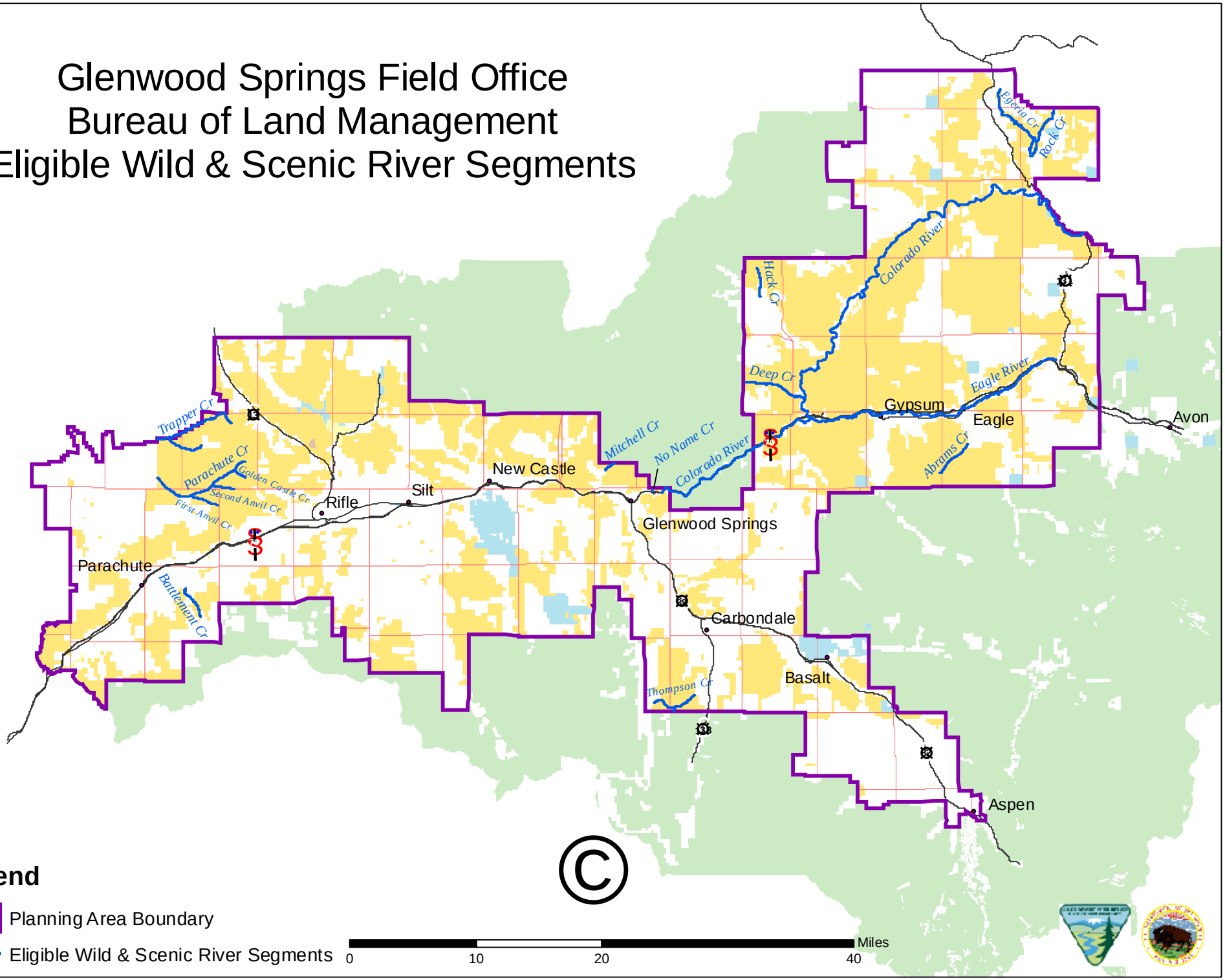Glenwood Springs Field Office
Bureau of Land Management
Eligible Wild & Scenic River Segments