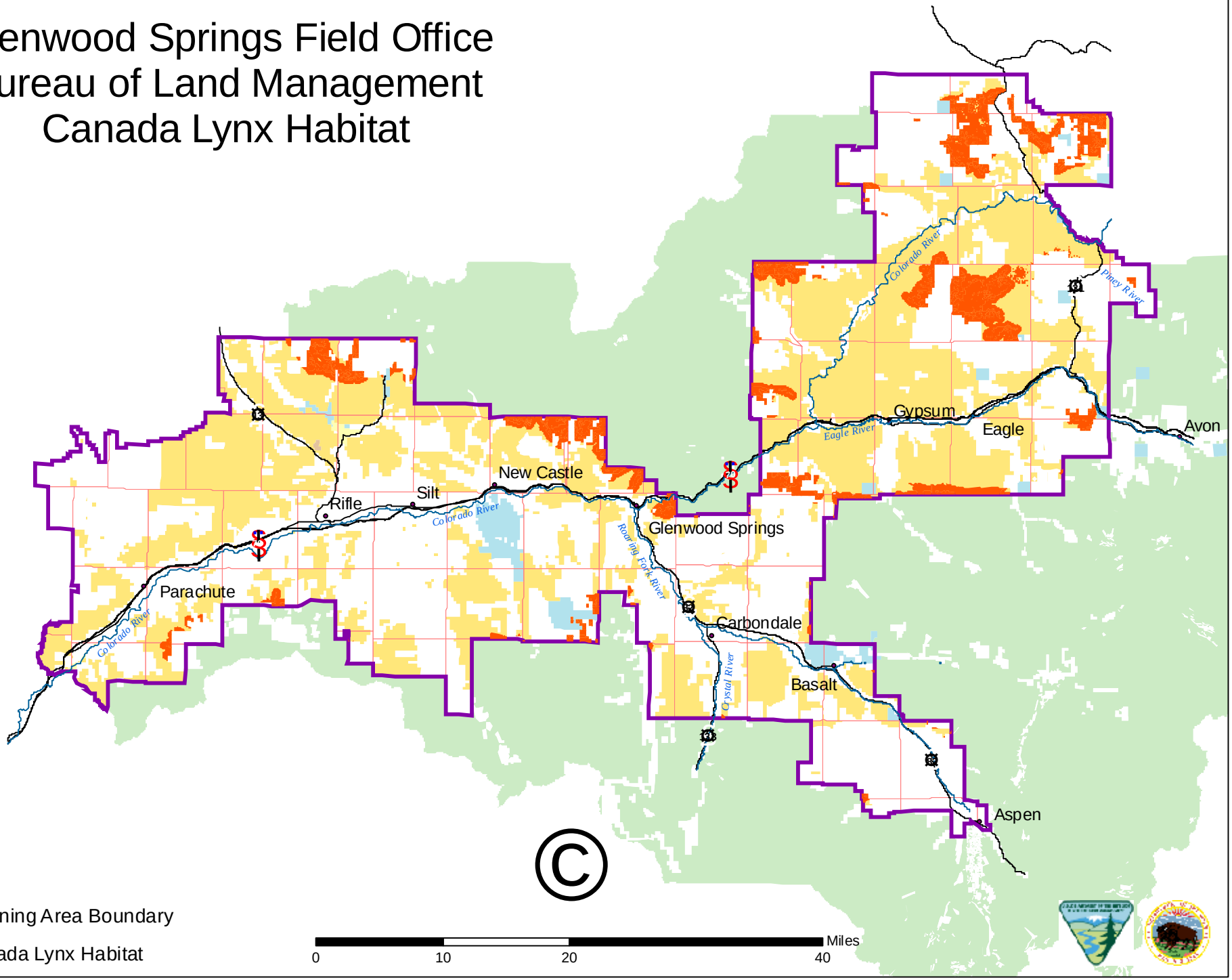# Glenwood Springs Field Office
# Bureau of Land Management
# Canada Lynx Habitat