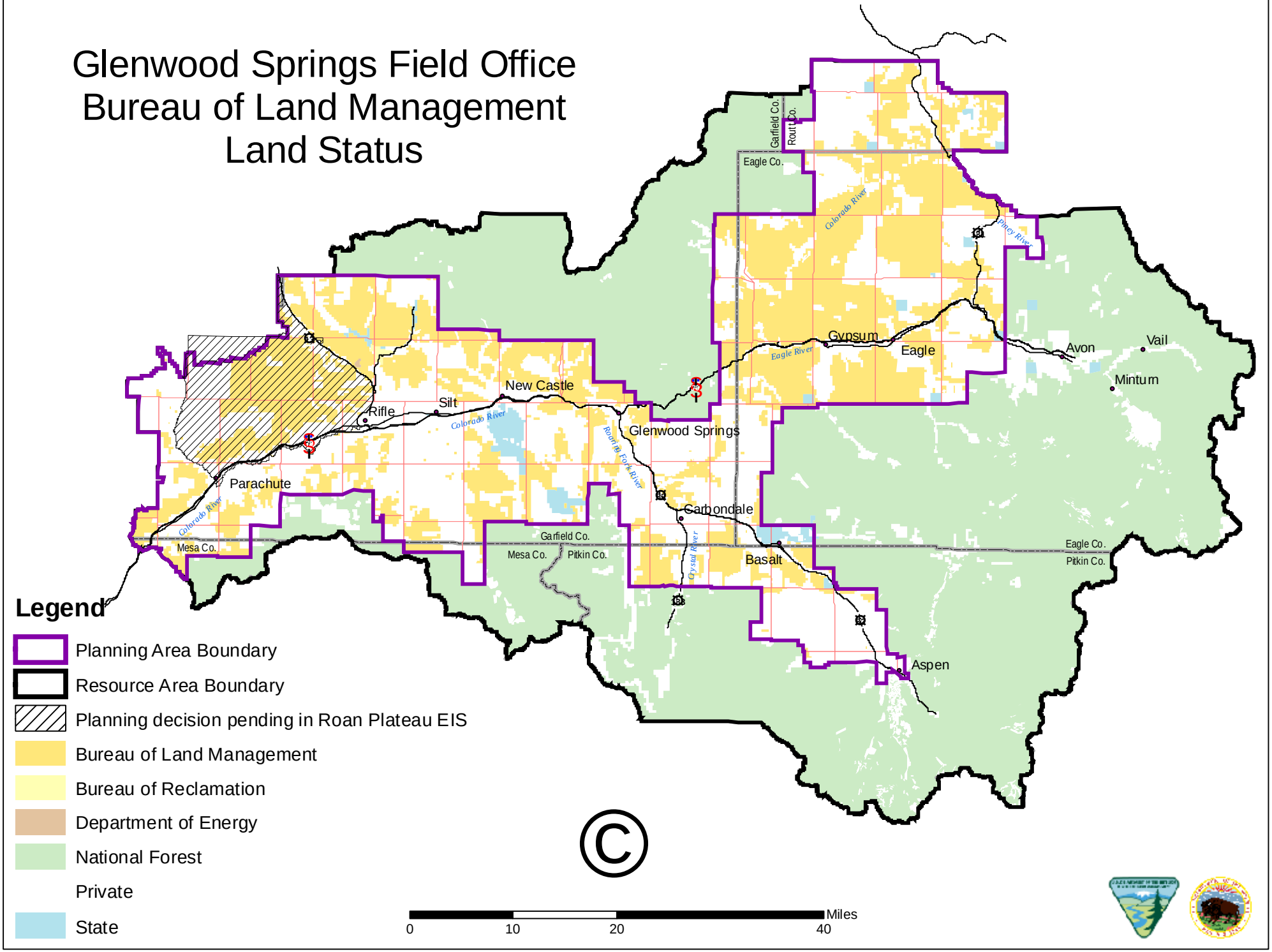Glenwood Springs Field Office
Bureau of Land Management
Land Status