Kremmling Field Office Resource Area
Zone J

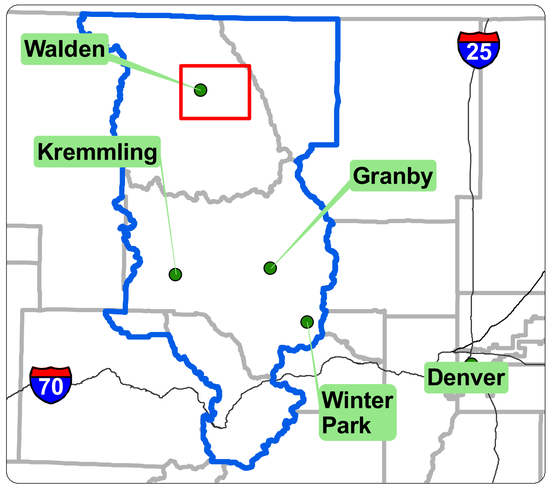

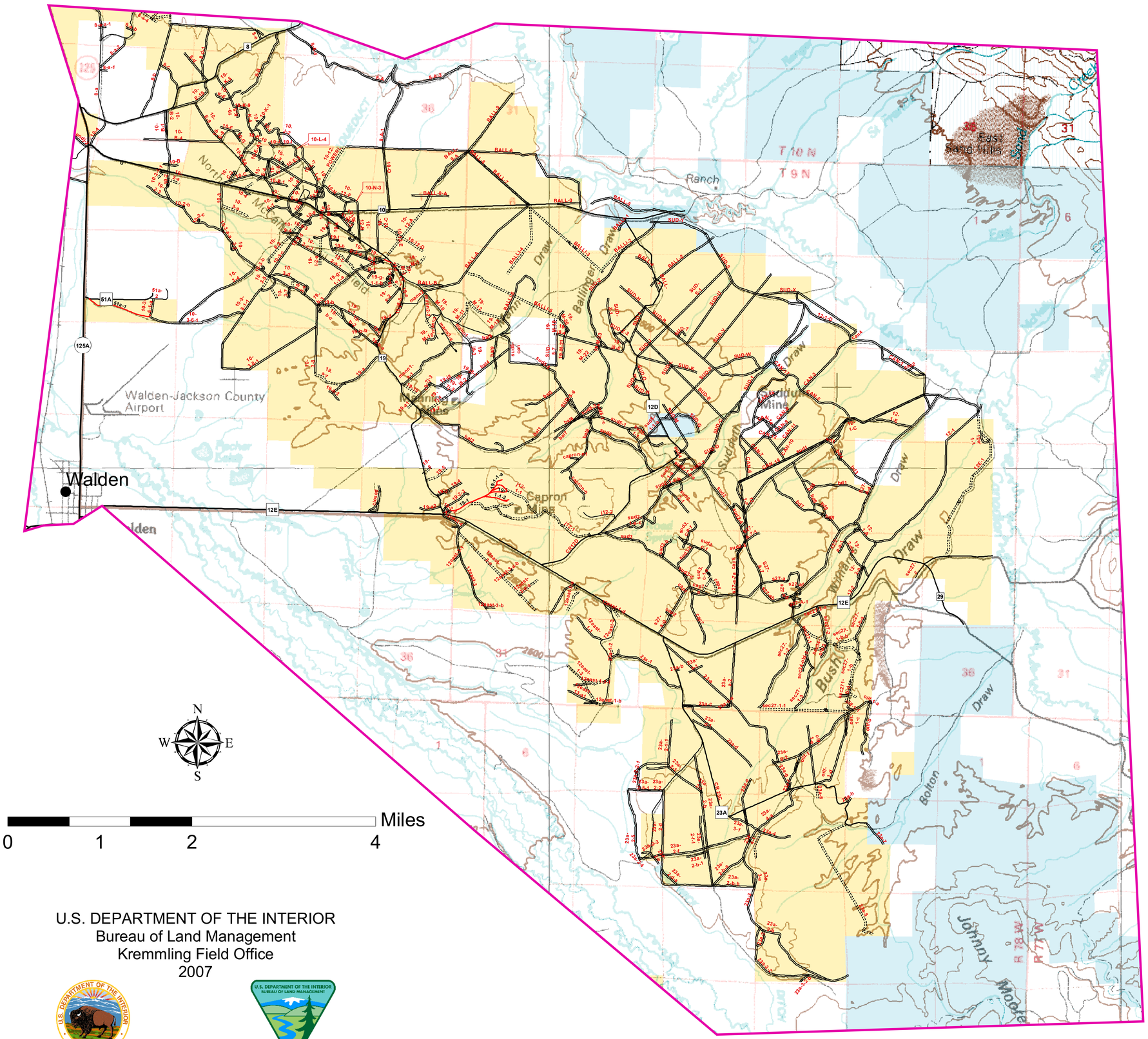

Routes by Class

- 1-Track Foot
- 1-Track Mechanized
- Horseback Trail
- 1-Track Motorized
- Closed to Motorized Use
- ATV trail
- Primitive 4wd
- Primitive Road
- Light Duty
- County Road
- Secondary Highway

- Towns
- Zone J

Land Status

- Bureau of Land Management
- Division of Wildlife
- Private
- US Forest Service
- State

U.S. DEPARTMENT OF THE INTERIOR
Bureau of Land Management
Kremmling Field Office
2007

No warranty is made by the Bureau of Land Management as to the accuracy, reliability, or completeness of these data for individual or aggregate use with other data.