

Posted: \_\_\_\_\_

**U.S. Department of the Interior  
Bureau of Land Management  
Kremmling Field Office  
P.O. Box 68  
Kremmling, CO 80459**

## **DOCUMENTATION OF LAND USE PLAN CONFORMANCE AND NEPA ADEQUACY**

NUMBER: DOI-BLM-CO-120-2010-0026-DNA

PROJECT NAME: May 2010 Oil and Gas Lease Sale

LEGAL DESCRIPTION: See Attachment A for Parcel Descriptions

APPLICANT: Bureau of Land Management, Kremmling Field Office

DESCRIPTION OF PROPOSED ACTION: The proposal is to offer for lease 26 parcels, totaling approximately 45,135 acres of federal minerals, for potential oil and gas exploration and production, located in Jackson County, Colorado. There are approximately 27,535 acres of BLM-owned surface and minerals, 8,337 acres of private owned surface with federal minerals, 129 acres of Colorado Division of Wildlife surface with federal minerals and 9,290 acres of Colorado State Land Board surface with federal minerals.

Attachment A includes legal descriptions of Pre-DNA parcels proposed for lease, totaling 26 parcels with approximately 45,135 acres, Attachment B contains all or portions of 18 deferred parcels with approximately 26,147 acres, and Attachment C contains all or portions of 17 parcels with approximately 18,988 acres available for lease with applied stipulations.



# May 2010 Lease Sale DNA Review

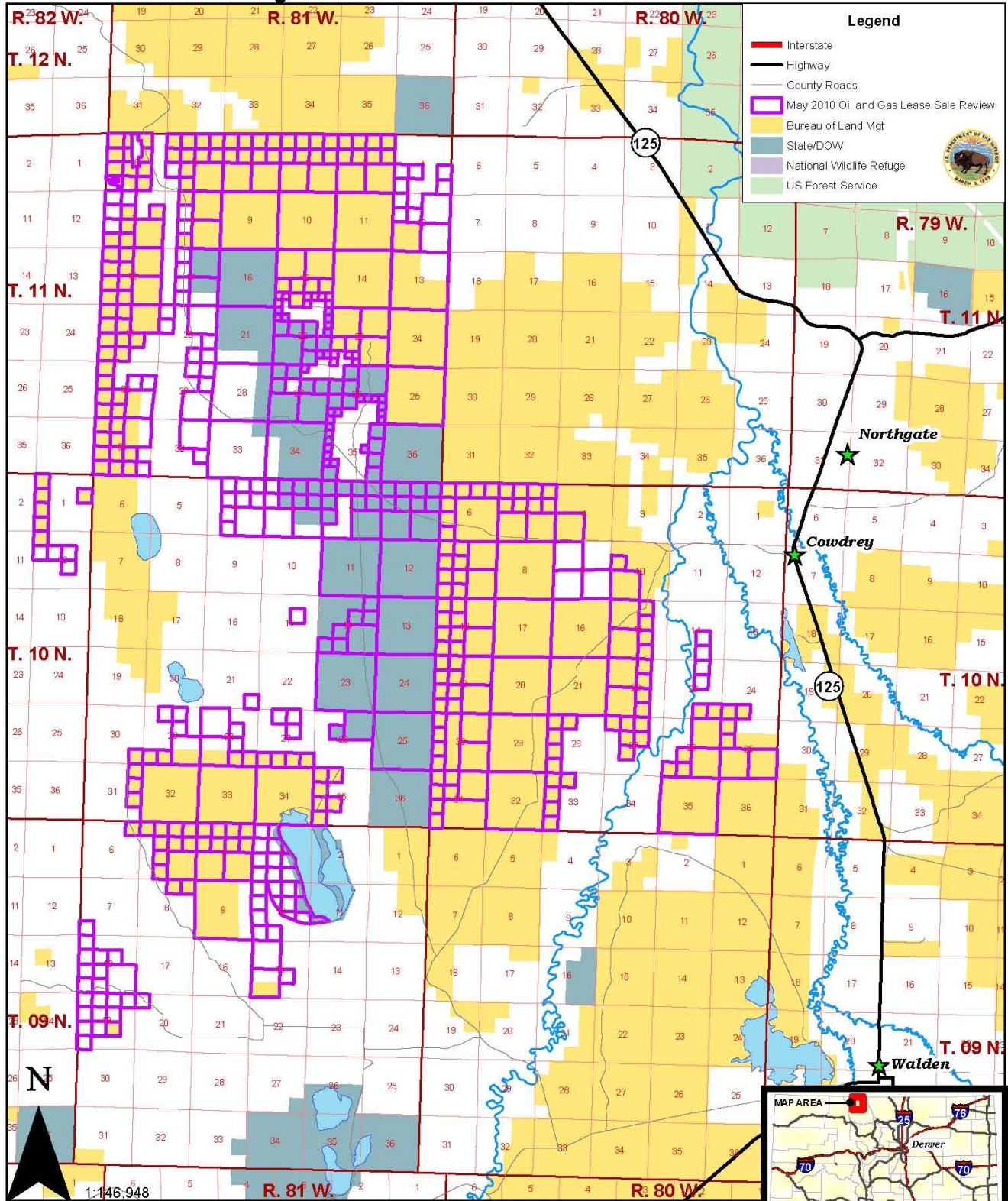

No warranty is made by the Bureau of Land Management as to the accuracy, reliability, or completeness of these data. For graphical purposes only and not for navigation. This map was intended to be printed in color. Last Edited: SGV, 02/10/2010

when page is printed at 8.5 x 11"

LAND USE PLAN (LUP) CONFORMANCE REVIEW: The Proposed Action is subject to the following plan:

Name of Plan: Kremmling Resource Management Plan (RMP), Record of Decision (ROD)

Date Approved: December 19, 1984; Updated February 1999

X The Proposed Action is in conformance with the LUP, even though it is not specifically provided for, because it is clearly consistent with the following LUP decisions (objectives, terms, and conditions):

Decision Language: "Federal mineral estates will remain open to oil & gas leasing under the Mineral Leasing Act of 1920 except for 1,351 acres which are withdrawn. Some lands are specifically encumbered with surface use restrictions."

REVIEW OF EXISTING NEPA DOCUMENTS:

List by name and date all existing NEPA documents that cover the Proposed Action.

LUP: Kremmling Resource Area, Resource Management Plan(RMP)/EIS and Record of Decision (ROD)

Date Approved: December 19, 1984

LUP Amendment: Colorado Oil and Gas Leasing & Development Final EIS/Plan Amendment/Kremmling RMP/ROD

Date Approved: November 5, 1991

## NEPA Adequacy Criteria

1. *Is the Proposed Action substantially the same action and at the site specifically analyzed in an existing document?*

Yes, the lands involved in this lease offering were analyzed in the *Colorado Oil and Gas Leasing & Development Final EIS Plan Amendment* (Oil and Gas Leasing EIS) and *Kremmling Resource Management Plan*, and decisions were made to make the lands available for lease. The action in this DNA is the same as proposed in the RMP and RMP Amendment. The RMP decisions were to make Federal oil and gas resources available for leasing with standard stipulations or, where necessary, special stipulations.

According to the Tenth Circuit Court of Appeals, site specific NEPA analysis is not possible absent concrete proposals. Filing of an Application for Permit to Drill is the first useful point at which a site specific environmental appraisal can be undertaken. (Park County Resource Council, Inc. v. U.S. Department of Agriculture, 10<sup>th</sup> Cir., April 17, 1987). In addition, the Interior Board of Land Appeals has decided that BLM is not required to undertake a site-specific environmental review prior to issuing an oil and gas lease when it previously analyzed the environmental consequences of leasing the land... (Colorado Environmental Coalition Et AL., IBLA 96-243, decided June 10, 1999).

2. *Was a reasonable range of alternatives to the Proposed Action analyzed in the existing NEPA document(s), and does that range and analysis appropriately consider current environmental concerns, interests, and resource values?*

Yes, the alternatives analyzed in the 1984 RMP and 1991 RMP Amendment included a broad range of alternatives which, in our judgment, adequately address current environmental concerns, interests, and resource values.

3. *Does the information or circumstances upon which the existing NEPA document(s) are based remain valid and germane to the Proposed Action? Is the analysis still valid in light of new studies or resource assessment information?*

Yes, the information or circumstances of the 1984 Kremmling Resource Management Plan and 1991 RMP Amendment remain valid and germane to the Proposed Action. However there has been a change since the Kremmling RMP was signed.

The BLM has begun developing management alternatives to amend the 1984 Kremmling Resource Management Plan (RMP). The management alternatives will analyze impacts to wildlife, including sage-grouse. The BLM is aware of recent information discussing the effectiveness of sage-grouse habitat protection and mitigation measures. The BLM also received recommendations from the Colorado Division of Wildlife (CDOW) regarding sage-grouse habitat protection. As a result, the BLM is deferring portions of specific parcels within sage-grouse habitat (Attachment B). As BLM develops management alternatives, further consultation will be needed with stakeholders and other agencies (i.e. CDOW) to ensure consistency, analyze future management options, and ensure the effectiveness of mitigation measures

Based upon a review of new information regarding riparian and wetland values, Controlled Surface Use Stipulation [CO-28] for the protection of perennial water impoundments and streams, and/or riparian/wetland vegetation zones was added to specific parcels. The analysis contained in the Oil and Gas Leasing EIS provided an exception which allowed these stipulations to be added (see Attachment C).

Since the RMP was approved, on-going scientific research has identified the potential impacts of “greenhouse gases” (GHG) and their effects on global atmospheric conditions. These GHGs include carbon dioxide, CO<sub>2</sub>; methane; nitrous oxide; water vapor; and several trace gases. Through complex interactions on a global scale, these GHG emissions are believed by some to cause a net warming effect of the atmosphere primarily by decreasing the amount of heat energy radiated by the Earth back into space.

In 2001, the Intergovernmental Panel on Climate Change (IPCC) predicted that by the year 2100, global average surface temperatures would increase 1.4 to 5.8°C (2.5 to 10.4°F) above 1990 levels. The National Academy of Sciences (2006) supports these predictions, but has acknowledged that there are uncertainties regarding how climate change may affect different regions. In 2007, the IPCC also concluded that “warming of the climate system is unequivocal” and “most of the observed increase in globally average temperatures since the mid-20th century is very likely due to the observed increase in anthropogenic [man-made] greenhouse gas concentrations.” Other theories about the effect of GHG’s on global climate change exist.

The assessment of GHG emissions and climate change remains in its formative phase; therefore, it is not yet possible to know with certainty the net impact to climate from GHGs produced globally over the last century or from those produced today. The lack of scientific tools designed to predict climate change on regional or local scales limits the ability to quantify potential future impacts of climate change on the specific area offered for leasing. In addition, while any leasing and future development may involve some future contribution of GHGs, these contributions would not have a significant effect on a phenomenon occurring at the global scale believed by some to be due to over a century of human activities.

In any case, no emission generating activities can occur without further BLM approval. If the parcels are proposed for development subsequent to lease issuance, operations that may be considered sources of GHG emissions could be made subject to any condition of approval addressing greenhouse gas emissions that BLM may develop through future NEPA analysis at either the plan or development project level designed specifically to reduce GHG emissions. Specific measures developed at the project stage would be incorporated as “Conditions of Approval” in the approved APD and are binding on the operator.

While there is new information concerning the contribution of greenhouse gas emissions to climate change, the information is not significant in relation to the environmental effects of this action. Therefore, no additional NEPA analysis is needed for this action.

4. *Does the methodology and analytical approach used in the existing NEPA document(s) continue to be appropriate for the Proposed Action?*

Yes, the methodology and analytical approach used in the Kremmling RMP and associated documents are appropriate. The use of new methodologies or approaches would result in the same impact conclusion and leasing decisions.

5. *Are the direct and indirect impacts that would result from implementation of the Proposed Action unchanged from those analyzed in the existing NEPA document?*

Yes, the direct and indirect impacts of the current proposed action are substantially unchanged from those identified in the Kremmling RMP and associated documents.

(See also 1. above.)

6. *Are the cumulative impacts that would result from implementation of the Proposed Action unchanged from those analyzed in the existing NEPA document(s)?*

Yes, the cumulative impacts remain substantially unchanged from those described in the Kremmling RMP and associated documents. Implementing the Proposed Action would not substantially change the cumulative impact analysis.

7. *Is the public involvement and interagency review associated with the existing NEPA document(s) adequate for the Proposed Action?*

Yes, the Kremmling RMP and associated documents were scrutinized by the public and other agencies. There have been no additional issues or concerns presented in the vicinity of most parcels since 1991 that would warrant reconsideration of leasing decisions, except those parcels the BLM is deferring.

#### REMARKS:

Cultural Resources: The proposed lease parcels may be found to contain historic properties and/or resources protected under the National Historic Preservation Act (NHPA), American Indian Religious Freedom Act, Native American Graves Protection and Repatriation Act, E. O. 13007, or other statutes and executive orders. The BLM will not approve any ground disturbing activities that may affect any such properties or resources until it completes its obligation under applicable requirements of the NHPA and other authorities. The BLM may require modification to exploration or development proposals to protect such properties, or disapprove any activity that is likely to result in adverse effects that cannot be successfully avoided, minimized or mitigated.

Native American Religious Concerns: Tribal consultation was initiated on January 12, 2010, on the Proposed Action. Additional tribal consultation would occur for site specific consultation prior to the issuance of any permit action.

Paleontology: The proposed lease parcels may contain important fossil resources. An inventory of fossil resources in paleontological areas having a Potential Fossil Yield Category ranking of 4 and 5 would be performed by an accredited paleontologist prior to the issuance of any permit action.

Threatened, Endangered and Sensitive Species: Occupied habitat for the federally endangered plant species *Phacelia formosula* has been deferred for this lease sale (Attachment B - parcel 5641 and 5639). Potential habitat is protected by Exhibit CO-08 and CO-34 for Special Status Plant Species Habitat and the Endangered Species Act respectively. No other threatened or endangered species habitat is known to occur in the areas proposed for leasing and no threatened or endangered species are expected to be impacted by the Proposed Action.

Several parcels are included within Core Sage-grouse habitat and Core Wildlife areas identified by the Colorado Division of Wildlife. As a result BLM is deferring all or portions of specific parcels within these areas. Included for deferral are parcels 5637, 5640, 5641, 5642, 5643, 5644, 5645, 5646, and 5647 and portions of parcels 5658, 5638, 5639, 5634, 5635, 5648, 5652, 5654 and 5659 (Attachment B).

Visual Resources: The visual resource inventory has been updated as part of the resource management plan revision. The inventory did not substantially change in the area of the proposed action. Visual Resource Management class criteria will be applied to any proposed ground-disturbing activities to protect the visual resource inventory.

**INTERDISCIPLINARY REVIEW:**

<b>Name</b>	<b>Title</b>	<b>Area of Responsibility</b>	<b>Date Review Completed</b>
Dave Stout	Planning & Environmental Coord.	NEPA	2/16/2010
Paula Belcher	Hydrologist	Soil, Air & Water	2/3/2010
Megan McGuire	Wildlife Biologist	T&E, Wildlife	1/27/2010
Andy Windsor	Recreation Planner - River	VRM	2/5/2010
Bill B. Wyatt	Archaeologist	Cultural Resources and Native American Consultation	1/21/2010
Frank Rupp	Archaeologist	Paleontology	1/15/2010

**PERSONS / AGENCIES CONSULTED:** The Kremmling Field Office sent letters to the following agencies: Colorado Division of Wildlife, Colorado State Land Board, and Jackson County. Colorado Division of Wildlife responded in writing regarding concerns with greater

sage-grouse, big game, and other species of concern. Colorado State Land Board responded by phone (followed by an email), stating that the stipulations for the nominated parcels look good, they have no issues or concerns, but indicated that a Road Access Permit would be required on those lands that are Federal Mineral and State Surface.

NAME OF PREPARER: Kelly Hodgson

NAME OF ENVIRONMENTAL COORDINATOR: Dave Stout

DATE: 2/17/10

ATTACHMENTS:

- A). Pre-DNA Parcels Proposed for Lease
- B). Deferred Parcels
- C). Parcels Available for Lease with Applied Stipulations

## CONCLUSION

### DOI-BLM-CO-120-2010-0026-DNA

Based on the review documented above, I conclude that this proposal conforms to the land use plan and that the NEPA documentation previously prepared fully covers the Proposed Action and constitutes BLM's compliance with the requirements of NEPA.

SIGNATURE OF RESPONSIBLE OFFICIAL: /s/ Dave Stout

DATE SIGNED: 2/16/2010

Note: The signed Conclusion on this worksheet is part of an interim step in the BLM's internal decision process and does not constitute an appealable decision.

**ATTACHMENT A**  
**Pre-DNA Parcels Proposed for Lease**  
**May 2010 – Colorado Competitive Oil & Gas Lease Sale**

**PARCEL ID: 5637 SERIAL #:**

T. 0100N., R 0800W., 6TH PM  
Sec. 4: SW;  
Sec. 5: Lot 1-4;  
Sec. 5: S2N2,S2;  
Sec. 6: Lot 1-7;

Jackson County  
Colorado 1083.440 Acres

All lands are subject to Exhibit CO-09 to protect big game winter habitat.

The following lands are subject to Exhibit CO-15 to protect grouse winter habitat:

T. 0100N., R 0800W., 6TH PM  
Sec. 5: S2SW;

The following lands are subject to Exhibit CO-28 to protect riparian/wetland vegetation:

T. 0100N., R 0800W., 6TH PM  
Sec. 4: N2SW;  
Sec. 5: Lot 1,2;  
Sec. 5: S2NE,N2S2;  
Sec. 6: Lot 4-6;

All lands are subject to Exhibit CO-34 to alert lessee of potential habitat for a threatened, endangered, candidate, or other special status plant or animal.

All lands are subject to Exhibit CO-39 to protect cultural resources.

BLM; CDO: KRA

**PARCEL ID: 5638 SERIAL #:**

T. 0100N., R 0800W., 6TH PM  
Sec. 7: Lot 1-4;  
Sec. 7: E2,E2W2;  
Sec. 8: ALL;  
Sec. 9: W2,SE;  
Sec. 10: SWNW,SW;

Jackson County  
Colorado 1958.400 Acres

The following lands are subject to Exhibit CO-08 to protect special status plant species:

T. 0100N., R 0800W., 6TH PM  
Sec. 7: E2E2;

Sec. 8: W2NE,SENE,W2,SE;  
Sec. 9: SWSW;

All lands are subject to Exhibit CO-09 to protect big game winter habitat.

The following lands are subject to Exhibit CO-15 to protect grouse winter habitat:

T. 0100N., R 0800W., 6TH PM  
Sec. 7: NE,NESE;  
Sec. 8: SWNE,W2,SE;  
Sec. 9: SWSW;

The following lands are subject to Exhibit CO-28 to protect riparian/wetland vegetation:

T. 0100N., R 0800W., 6TH PM  
Sec. 7: Lot 2;  
Sec. 7: NENE,S2NE,SENE,N2SE;  
Sec. 8: S2NE,W2SW,SESW;  
Sec. 9: SESE;  
Sec. 10: SWNW,S2SW;

The following lands are subject to Exhibit CO-30 to alert lessee of closure period for nesting grouse species:

T. 0100N., R 0800W., 6TH PM  
Sec. 7: Lot 4;  
Sec. 7: SESW;

All lands are subject to Exhibit CO-34 to alert lessee of potential habitat for a threatened, endangered, candidate, or other special status plant or animal.

All lands are subject to Exhibit CO-39 to protect cultural resources.

PVT/BLM;BLM; CDO: KRA

**PARCEL ID: 5639 SERIAL #:**

T. 0100N., R 0800W., 6TH PM  
Sec. 15: W2E2,W2;  
Sec. 17: ALL;  
Sec. 18: Lot 1-4;  
Sec. 18: E2,E2W2;

Jackson County  
Colorado 1756.800 Acres

The following lands are subject to Exhibit CO-08 to protect special status plant species:

T. 0100N., R 0800W., 6TH PM  
Sec. 17: E2,N2NW,SENE,NESW;

All lands are subject to Exhibit CO-09 to protect big game winter habitat.

The following lands are subject to Exhibit CO-15 to protect grouse winter habitat:

T. 0100N., R 0800W., 6TH PM

Sec. 15: SWSW;  
Sec. 18: SESE;

The following lands are subject to Exhibit CO-28 to protect riparian/wetland vegetation:

T. 0100N., R 0800W., 6TH PM  
Sec. 15: SWNE,S2NW,N2SW,SWSW,NWSE;  
Sec. 17: E2E2,SWNE,E2NW;  
Sec. 18: Lot 3;  
Sec. 18: E2SW;

The following lands are subject to Exhibit CO-30 to alert lessee of closure period for nesting grouse species:

T. 0100N., R 0800W., 6TH PM  
Sec. 18: Lot 1-4;  
Sec. 18: SWNE,E2W2,W2SE;

All lands are subject to Exhibit CO-34 to alert lessee of potential habitat for a threatened, endangered, candidate, or other special status plant or animal.

All lands are subject to Exhibit CO-39 to protect cultural resources.

BLM; CDO: KRA

**PARCEL ID: 5640 SERIAL #:**

T. 0100N., R 0800W., 6TH PM  
Sec. 14: W2SE;  
Sec. 23: W2NE,S2SE;  
Sec. 24: S2SW;  
Sec. 25: W2NW,S2;  
Sec. 26: E2,NESW,S2SW;  
Sec. 35: ALL;

Jackson County  
Colorado 1800.000 Acres

The following lands are subject to Exhibit CO-08 to protect special status plant species:

T. 0100N., R 0800W., 6TH PM  
Sec. 35: SWNE,W2,SE;

The following lands are subject to Exhibit CO-09 to protect big game winter habitat:

T. 0100N., R 0800W., 6TH PM  
Sec. 23: S2SE;  
Sec. 24: S2SW;  
Sec. 25: W2NW,S2;  
Sec. 26: E2,NESW,S2SW;  
Sec. 35: E2,E2NW,SW;

The following lands are subject to Exhibit CO-15 to protect grouse winter habitat:

T. 0100N., R 0800W., 6TH PM  
Sec. 23: S2SE;

Sec. 24: S2SW;  
Sec. 25: W2NW;  
Sec. 26: NE;

The following lands are subject to Exhibit CO-28 to protect riparian/wetland vegetation:

T. 0100N., R 0800W., 6TH PM  
Sec. 26: SWSW;  
Sec. 35: NESW,SWSW,N2SE;  
Sec. 35: W2NW,SEW;

All lands are subject to Exhibit CO-34 to alert lessee of potential habitat for a threatened, endangered, candidate, or other special status plant or animal.

All lands are subject to Exhibit CO-39 to protect cultural resources.

PVT/BLM;BLM; CDO: KRA

**PARCEL ID: 5641 SERIAL #:**

T. 0100N., R 0800W., 6TH PM  
Sec. 19: Lot 1-4;  
Sec. 19: E2,E2W2;  
Sec. 20: ALL;  
Sec. 21: ALL;  
Sec. 22: W2E2,W2;

Jackson County  
Colorado 2390.970 Acres

The following lands are subject to Exhibit CO-08 to protect special status plant species:

T. 0100N., R 0800W., 6TH PM  
Sec. 20: NWNE,E2NE;  
Sec. 21: N2,N2SW,SESW,SE;  
Sec. 22: W2SW;

All lands are subject to Exhibit CO-09 to protect big game winter habitat.

The following lands are subject to Exhibit CO-15 to protect grouse winter habitat:

T. 0100N., R 0800W., 6TH PM  
Sec. 19: E2E2,SWSE;  
Sec. 22: SWNE,W2,W2SE;

The following lands are subject to Exhibit CO-28 to protect riparian/wetland vegetation:

T. 0100N., R 0800W., 6TH PM  
Sec. 19: Lot 1;  
Sec. 19: W2NE,SENE,NENW,SESE;  
Sec. 20: NENE,SWNW,SW,SWSE;  
Sec. 21: W2NW,N2SW,SESW,SWSE;

The following lands are subject to Exhibit CO-30 to alert lessee of closure period for nesting grouse species:

T. 0100N., R 0800W., 6TH PM  
Sec. 19: Lot 1-4;  
Sec. 19: NE,N2SE,SESE;  
Sec. 21: NESW,S2SW,SE;  
Sec. 22: SW,W2SE;

All lands are subject to Exhibit CO-34 to alert lessee of potential habitat for a threatened, endangered, candidate, or other special status plant or animal.

All lands are subject to Exhibit CO-39 to protect cultural resources.

BLM; CDO: KRA

**PARCEL ID: 5642 SERIAL #:**

T. 0100N., R 0800W., 6TH PM  
Sec. 27: W2NE,N2NW,SENW,NESW;  
Sec. 28: NENW,W2W2;  
Sec. 29: ALL;  
Sec. 30: Lot 1-4;  
Sec. 30: E2,W2E2;

Jackson County  
Colorado 1705.430 Acres

The following lands are subject to Exhibit CO-02 to protect grouse dancing grounds:

T. 0100N., R 0800W., 6TH PM  
Sec. 29: NE;

The following lands are subject to Exhibit CO-08 to protect special status plant species:

T. 0100N., R 0800W., 6TH PM  
Sec. 27: SWNE,NWNW,E2NW,NESW;

All lands are subject to Exhibit CO-09 to protect big game winter habitat.

The following lands are subject to Exhibit CO-15 to protect grouse winter habitat:

T. 0100N., R 0800W., 6TH PM  
Sec. 27: W2NE,N2NW,SENW,SW;  
Sec. 28: NENW,W2W2;  
Sec. 29: E2,N2NW,SENW;  
Sec. 30: Lot 1;  
Sec. 30: N2NE;

The following lands are subject to Exhibit CO-28 to protect riparian/wetland vegetation:

T. 0100N., R 0800W., 6TH PM  
Sec. 27: NESW;  
Sec. 28: N2NW,NWSW;  
Sec. 29: SESW,NESE,S2SE;  
Sec. 29: N2NE,NENW;  
Sec. 30: Lot 2,4;  
Sec. 30: N2NE,W2SE;

The following lands are subject to Exhibit CO-30 to alert lessee of closure period for nesting grouse species:

T. 0100N., R 0800W., 6TH PM  
Sec. 27: W2NE,NWNW,SE,SW;  
Sec. 28: NENW,W2W2;  
Sec. 29: E2E2,SWNW,SW;  
Sec. 30: Lot 2-4;  
Sec. 30: S2NE,SE;

All lands are subject to Exhibit CO-34 to alert lessee of potential habitat for a threatened, endangered, candidate, or other special status plant or animal.

All lands are subject to Exhibit CO-39 to protect cultural resources.

BLM; CDO: KRA

**PARCEL ID: 5643 SERIAL #:**

T. 0100N., R 0800W., 6TH PM  
Sec. 31: Lot 1-4;  
Sec. 31: NE,E2NW;  
Sec. 32: ALL;  
Sec. 33: NENW,W2W2;

Jackson County  
Colorado 1224.380 Acres

The following lands are subject to Exhibit CO-02 to protect grouse dancing grounds:

T. 0100N., R 0800W., 6TH PM  
Sec. 31: Lot 1,2;  
Sec. 31: E2NW;  
Sec. 32: SW;

All lands are subject to Exhibit CO-09 to protect big game winter habitat.

The following lands are subject to Exhibit CO-15 to protect grouse winter habitat:

T. 0100N., R 0800W., 6TH PM  
Sec. 32: W2NE,SE,ENE,NESE;  
Sec. 33: N2NW,SWNW,NWSW;

The following lands are subject to Exhibit CO-28 to protect riparian/wetland vegetation:

T. 0100N., R 0800W., 6TH PM  
Sec. 31: Lot 1;  
Sec. 31: N2NE,SE,ENE,NENW;

The following lands are subject to Exhibit CO-30 to alert lessee of closure period for nesting grouse species:

T. 0100N., R 0800W., 6TH PM  
Sec. 32: NENE,W2,W2SE,SESE;  
Sec. 33: N2NW,SWNW,SWSW;

All lands are subject to Exhibit CO-34 to alert lessee of potential habitat for a threatened, endangered, candidate, or other special status plant or animal.

All lands are subject to Exhibit CO-39 to protect cultural resources.

BLM; CDO: KRA

**PARCEL ID: 5634 SERIAL #:**

T. 0090N., R 0810W., 6TH PM  
Sec. 3: Lot 8-18;  
Sec. 4: Lot 1-4;  
Sec. 4: S2N2,S2;  
Sec. 5: Lot 1-4;  
Sec. 5: S2NE,SENE,E2SW,SE;  
Sec. 6: NENE;

Jackson County  
Colorado 1599.950 Acres

The following lands are subject to Exhibit CO-03 to protect raptor nests:

T. 0090N., R 0810W., 6TH PM  
Sec. 4: S2SW;  
Sec. 5: Lot 1-3;  
Sec. 5: S2NE,SENE,E2SW,SE;

The following lands are subject to Exhibit CO-05 to protect peregrine falcon cliff nesting complex:

T. 0090N., R 0810W., 6TH PM  
Sec. 4: SWSW;  
Sec. 5: S2SE;

The following lands are subject to Exhibit CO-09 to protect big game winter habitat:

T. 0090N., R 0810W., 6TH PM  
Sec. 3: Lot 8-18;  
Sec. 4: Lot 1-4;  
Sec. 4: SWNW,SW,S2SE;  
Sec. 4: S2N2,S2;  
Sec. 5: Lot 1-4;  
Sec. 5: S2NE,SENE,E2SW,SE;

The following lands are subject to Exhibit CO-10 to protect elk calving:

T. 0090N., R 0810W., 6TH PM  
Sec. 4: Lot 4;  
Sec. 4: S2NW,SW,W2SE,SESE;  
Sec. 5: Lot 1;  
Sec. 5: SENE,NESE;

The following lands are subject to Exhibit CO-18 to protect raptor nesting and fledgling habitat:

T. 0090N., R 0810W., 6TH PM  
Sec. 4: Lot 4;

Sec. 4: SWNW,SW,SWSE;  
Sec. 5: Lot 1-4;  
Sec. 5: S2NE,SENE,E2SW,SE;

The following lands are subject to Exhibit CO-24 to protect peregrine falcon cliff nesting complex:

T. 0090N., R 0810W., 6TH PM  
Sec. 4: W2SW,SESW;  
Sec. 5: E2SW,SE;

The following lands are subject to Exhibit CO-27 to protect steep slopes:

T. 0090N., R 0810W., 6TH PM  
Sec. 5: Lot 2;  
Sec. 5: SWNE;

The following lands are subject to Exhibit CO-28 to protect riparian/wetland vegetation:

T. 0090N., R 0810W., 6TH PM  
Sec. 3: Lot 12,13,15,18;  
Sec. 4: Lot 2;  
Sec. 4: S2NE,NESE;  
Sec. 5: SESW;

The following lands are subject to Exhibit CO-29 to alert lessee of Class I and II paleontological area inventory requirement:

T. 0090N., R 0810W., 6TH PM  
Sec. 4: Lot 1-4;  
Sec. 4: S2NE,SENE,NESW,SE;

All lands are subject to Exhibit CO-34 to alert lessee of potential habitat for a threatened, endangered, candidate, or other special status plant or animal.

All lands are subject to Exhibit CO-39 to protect cultural resources.

PVT/BLM;BLM; CDO: KRA

**PARCEL ID: 5635 SERIAL #:**

T. 0090N., R 0810W., 6TH PM  
Sec. 8: N2NE;  
Sec. 9: ALL;  
Sec. 10: Lot 5-12;  
Sec. 10: W2W2,SESW;  
Sec. 11: Lot 7;  
Sec. 15: W2,NWSE;

Jackson County  
Colorado 1546.450 Acres

The following lands are subject to Exhibit CO-03 to protect raptor nests:

T. 0090N., R 0810W., 6TH PM  
Sec. 8: N2NE;

Sec. 9: SWNE,W2,SE;  
Sec. 15: S2NW,SW;

The following lands are subject to Exhibit CO-05 to protect peregrine falcon cliff nesting complex:

T. 0090N., R 0810W., 6TH PM  
Sec. 8: N2NE;  
Sec. 9: SWNE,W2,SE;  
Sec. 15: W2NW;

The following lands are subject to Exhibit CO-09 to protect big game winter habitat:

T. 0090N., R 0810W., 6TH PM  
Sec. 8: N2NE;  
Sec. 9: ALL;  
Sec. 10: Lot 5-9,11,12;  
Sec. 10: W2W2,SESW;  
Sec. 15: W2,NWSE;

The following lands are subject to Exhibit CO-10 to protect elk calving:

T. 0090N., R 0810W., 6TH PM  
Sec. 9: NE,E2NW,N2SE,SESE;  
Sec. 10: W2W2,SESW;  
Sec. 15: NW;

The following lands are subject to Exhibit CO-18 to protect raptor nesting and fledgling habitat:

T. 0090N., R 0810W., 6TH PM  
Sec. 8: N2NE;  
Sec. 9: ALL;  
Sec. 10: Lot 8;  
Sec. 10: W2W2,SESW;  
Sec. 15: W2,NWSE;

The following lands are subject to Exhibit CO-24 to protect peregrine falcon cliff nesting complex:

T. 0090N., R 0810W., 6TH PM  
Sec. 8: N2NE;  
Sec. 9: W2E2,W2,SENE,E2SE;  
Sec. 10: W2SW,SESW;  
Sec. 15: NW,N2SW,SWSW;

The following lands are subject to Exhibit CO-27 to protect steep slopes:

T. 0090N., R 0810W., 6TH PM  
Sec. 8: NENE;  
Sec. 9: S2NW,N2SW,SESW,SWSE;  
Sec. 15: S2NW,S2SW;

The following lands are subject to Exhibit CO-28 to protect riparian/wetland vegetation:

T. 0090N., R 0810W., 6TH PM  
Sec. 10: Lot 7,8;

The following lands are subject to Exhibit CO-29 to alert lessee of Class I and II paleontological area inventory requirement:

T. 0090N., R 0810W., 6TH PM  
Sec. 9: E2NE;

All lands are subject to Exhibit CO-34 to alert lessee of potential habitat for a threatened, endangered, candidate, or other special status plant or animal.

All lands are subject to Exhibit CO-39 to protect cultural resources.

PVT/BLM;BLM; CDO: KRA

**PARCEL ID: 5636 SERIAL #:**

T. 0090N., R 0810W., 6TH PM  
Sec. 7: Lot 4;  
Sec. 18: Lot 1-4;  
Sec. 18: SWNE,SE,SE;  
Sec. 19: Lot 1-4;  
Sec. 19: NESW,NWSE;  
Sec. 19: N2NE,SWNE,E2NW;  
Sec. 20: NWNW;

Jackson County  
Colorado 1006.050 Acres

The following lands are subject to Exhibit CO-09 to protect big game winter habitat:

T. 0090N., R 0810W., 6TH PM  
Sec. 7: Lot 4;  
Sec. 18: Lot 1-4;  
Sec. 18: SWNE,SE,SE;  
Sec. 19: Lot 1-3;  
Sec. 19: W2NE,E2NW;

The following lands are subject to Exhibit CO-10 to protect elk calving:

T. 0090N., R 0810W., 6TH PM  
Sec. 7: Lot 4;  
Sec. 18: Lot 1-4;  
Sec. 18: E2SW,W2SE,SESE;  
Sec. 18: SWNE,SE,SE;  
Sec. 19: Lot 1-4;  
Sec. 19: NESW,NWSE;  
Sec. 19: N2NE,SWNE,E2NW;

The following lands are subject to Exhibit CO-28 to protect riparian/wetland vegetation:

T. 0090N., R 0810W., 6TH PM  
Sec. 7: Lot 4;  
Sec. 19: Lot 3;  
Sec. 19: SWNE,SE,SE;  
Sec. 20: NWNW;

The following lands are subject to Exhibit CO-30 to alert lessee of closure period for nesting grouse species:

T. 0090N., R 0810W., 6TH PM  
Sec. 19: Lot 3,4;  
Sec. 19: NESW,NWSE;

All lands are subject to Exhibit CO-34 to alert lessee of potential habitat for a threatened, endangered, candidate, or other special status plant or animal.

All lands are subject to Exhibit CO-39 to protect cultural resources.

PVT/BLM; CDO: KRA

**PARCEL ID: 5644 SERIAL #:**

T. 0100N., R 0810W., 6TH PM  
Sec. 1: Lot 1-4;  
Sec. 1: S2N2,S2;  
Sec. 2: Lot 1-4;  
Sec. 2: S2NE,SWNW,NWSW,SE;  
Sec. 3: Lot 1-4;  
Sec. 3: S2N2,S2;  
Sec. 4: Lot 1-3;  
Sec. 4: S2NE,SENE,E2SW,SE;

Jackson County  
Colorado 2238.060 Acres

The following lands are subject to Exhibit CO-09 to protect big game winter habitat:

T. 0100N., R 0810W., 6TH PM  
Sec. 1: Lot 1-3;  
Sec. 1: S2NE,SENE,E2SW,SE;  
Sec. 2: Lot 1-4;  
Sec. 2: S2NE,SWNW,NWSW,SE;  
Sec. 3: Lot 1,4;  
Sec. 3: S2NE,SWNW,S2;  
Sec. 4: Lot 1-3;  
Sec. 4: S2NE,SENE,E2SW,SE;

The following lands are subject to Exhibit CO-15 to protect grouse winter habitat:

T. 0100N., R 0810W., 6TH PM  
Sec. 1: Lot 4;  
Sec. 1: SWNW,W2SW;  
Sec. 2: Lot 1-4;  
Sec. 2: S2NE,SWNW,NWSW,SE;  
Sec. 3: Lot 1;  
Sec. 3: SENE,E2SE;

The following lands are subject to Exhibit CO-28 to protect riparian/wetland vegetation:

T. 0100N., R 0810W., 6TH PM  
Sec. 2: SWSE;  
Sec. 4: Lot 3;

Sec. 4: SENW,NESW;

All lands are subject to Exhibit CO-34 to alert lessee of potential habitat for a threatened, endangered, candidate, or other special status plant or animal.

All lands are subject to Exhibit CO-39 to protect cultural resources.

PVT/BLM; CDO: KRA

**PARCEL ID: 5645 SERIAL #:**

T. 0100N., R 0810W., 6TH PM  
Sec. 11: ALL;  
Sec. 12: ALL;  
Sec. 13: ALL;  
Sec. 14: NESW,S2SW,SE;  
Sec. 14: NENE,S2NE;  
Sec. 15: SWNE;

Jackson County  
Colorado 2360.000 Acres

The following lands are subject to Exhibit CO-02 to protect grouse dancing grounds:

T. 0100N., R 0810W., 6TH PM  
Sec. 13: SW;

The following lands are subject to Exhibit CO-09 to protect big game winter habitat:

T. 0100N., R 0810W., 6TH PM  
Sec. 11: W2NE,W2,SE;  
Sec. 12: E2,NENW,S2NW,SW;  
Sec. 14: NENE,S2NE;  
Sec. 14: NESW,S2SW,SE;  
Sec. 15: SWNE;

The following lands are subject to Exhibit CO-15 to protect grouse winter habitat:

T. 0100N., R 0810W., 6TH PM  
Sec. 11: N2;  
Sec. 12: NWNW;

The following lands are subject to Exhibit CO-28 to protect riparian/wetland vegetation:

T. 0100N., R 0810W., 6TH PM  
Sec. 11: N2NW;  
Sec. 12: SENE;  
Sec. 13: NESE;

The following lands are subject to Exhibit CO-30 to alert lessee of closure period for nesting grouse species:

T. 0100N., R 0810W., 6TH PM  
Sec. 14: NENE,S2NE;  
Sec. 14: NESW,S2SW,SE;  
Sec. 15: SWNE;

All lands are subject to Exhibit CO-34 to alert lessee of potential habitat for a threatened, endangered, candidate, or other special status plant or animal.

All lands are subject to Exhibit CO-39 to protect cultural resources.

PVT/BLM; CDO: KRA

**PARCEL ID: 5646 SERIAL #:**

T. 0100N., R 0810W., 6TH PM  
Sec. 23: ALL;  
Sec. 24: ALL;  
Sec. 25: ALL;  
Sec. 26: NE,SE,SW;

Jackson County  
Colorado 2120.000 Acres

The following lands are subject to Exhibit CO-09 to protect big game winter habitat:

T. 0100N., R 0810W., 6TH PM  
Sec. 25: N2N2,SENE,SE;  
Sec. 26: NENE;

The following lands are subject to Exhibit CO-28 to protect riparian/wetland vegetation:

T. 0100N., R 0810W., 6TH PM  
Sec. 24: NENE;  
Sec. 25: SESE;

The following lands are subject to Exhibit CO-30 to alert lessee of closure period for nesting grouse species:

T. 0100N., R 0810W., 6TH PM  
Sec. 25: N2N2,SENE,SE;  
Sec. 26: NENE;

All lands are subject to Exhibit CO-34 to alert lessee of potential habitat for a threatened, endangered, candidate, or other special status plant or animal.

All lands are subject to Exhibit CO-39 to protect cultural resources.

PVT/BLM; CDO: KRA

**PARCEL ID: 5647 SERIAL #:**

T. 0100N., R 0810W., 6TH PM  
Sec. 27: W2NE,NENW,S2S2;  
Sec. 34: ALL;  
Sec. 35: NENW,W2W2,NESW;

Jackson County  
Colorado 1160.000 Acres

The following lands are subject to Exhibit CO-09 to protect big game winter habitat:

T. 0100N., R 0810W., 6TH PM  
Sec. 27: W2NE,NENW,S2SW;  
Sec. 34: NW,SW;  
Sec. 35: N2NW,NESW;

The following lands are subject to Exhibit CO-28 to protect riparian/wetland vegetation:

T. 0100N., R 0810W., 6TH PM  
Sec. 27: SWNE,S2SW;  
Sec. 34: S2SE;

The following lands are subject to Exhibit CO-30 to alert lessee of closure period for nesting grouse species:

T. 0100N., R 0810W., 6TH PM  
Sec. 27: W2NE,NENW;

All lands are subject to Exhibit CO-34 to alert lessee of potential habitat for a threatened, endangered, candidate, or other special status plant or animal.

All lands are subject to Exhibit CO-39 to protect cultural resources.

PVT/BLM;BLM; CDO: KRA

**PARCEL ID: 5648 SERIAL #:**

T. 0100N., R 0810W., 6TH PM  
Sec. 21: SESE;  
Sec. 28: SWNE,W2,W2SE,SESE;  
Sec. 29: W2NE,NENW,S2SW,SE;  
Sec. 30: SESE;  
Sec. 31: E2NE,NESE;  
Sec. 32: ALL;  
Sec. 33: ALL;

Jackson County  
Colorado 2320.000 Acres

The following lands are subject to Exhibit CO-03 to protect raptor nests:

T. 0100N., R 0810W., 6TH PM  
Sec. 32: NESW,S2SW;

All lands are subject to Exhibit CO-09 to protect big game winter habitat.

The following lands are subject to Exhibit CO-18 to protect raptor nesting and fledgling habitat:

T. 0100N., R 0810W., 6TH PM  
Sec. 32: S2;  
Sec. 33: W2SW;

The following lands are subject to Exhibit CO-27 to protect steep slopes:

T. 0100N., R 0810W., 6TH PM

Sec. 32: S2SE;

The following lands are subject to Exhibit CO-28 to protect riparian/wetland vegetation:

T. 0100N., R 0810W., 6TH PM  
Sec. 28: SESE;  
Sec. 29: N2SE;  
Sec. 32: NENE,SWNE,W2SW;  
Sec. 33: NWNW;

The following lands are subject to Exhibit CO-29 to alert lessee of Class I and II paleontological area inventory requirement:

T. 0100N., R 0810W., 6TH PM  
Sec. 29: W2NE,SESW,SE;  
Sec. 32: NE,NESE;  
Sec. 33: S2NW,SW,W2SE;

The following lands are subject to Exhibit CO-30 to alert lessee of closure period for nesting grouse species:

T. 0100N., R 0810W., 6TH PM  
Sec. 21: SESE;

All lands are subject to Exhibit CO-34 to alert lessee of potential habitat for a threatened, endangered, candidate, or other special status plant or animal.

All lands are subject to Exhibit CO-39 to protect cultural resources.

PVT/BLM;BLM; CDO: KRA

**PARCEL ID: 5649 SERIAL #:**

T. 0110N., R 0810W., 6TH PM  
Sec. 3: Lot 1-4;  
Sec. 3: S2N2,S2;  
Sec. 4: Lot 1-4;  
Sec. 4: S2N2,S2;

Jackson County  
Colorado 1284.720 Acres

All lands are subject to Exhibit CO-09 to protect big game winter habitat.

All lands are subject to Exhibit CO-10 to protect elk calving.

The following lands are subject to Exhibit CO-28 to protect riparian/wetland vegetation:

T. 0110N., R 0810W., 6TH PM  
Sec. 3: Lot 1-4;  
Sec. 3: SWNW,W2SW,SESW;  
Sec. 4: Lot 1,2;  
Sec. 4: SENE;

All lands are subject to Exhibit CO-34 to alert lessee of potential habitat for a threatened, endangered, candidate, or other special status plant or animal.

All lands are subject to Exhibit CO-39 to protect cultural resources.

BLM; CDO: KRA

**PARCEL ID: 5651 SERIAL #:**

T. 0110N., R 0810W., 6TH PM  
Sec. 5: Lot 1-4;  
Sec. 5: S2N2,N2SW,SESW,SE;  
Sec. 6: Lot 4,5,11-18;  
Sec. 6: SESW,SWSE;  
Sec. 6: EXCL MS 16280;  
Sec. 7: Lot 1-4;  
Sec. 7: SENE,E2W2,SE;  
Sec. 7: EXCL MS 16280;  
Sec. 8: E2,E2W2;

Jackson County  
Colorado 2044.010 Acres

The following lands are subject to Exhibit CO-09 to protect big game winter habitat:

T. 0110N., R 0810W., 6TH PM  
Sec. 5: Lot 1-4;  
Sec. 5: S2N2,N2SW,SESW,SE;  
Sec. 7: Lot 4;  
Sec. 7: SENE,E2W2,SE;  
Sec. 8: E2,NENW;

The following lands are subject to Exhibit CO-10 to protect elk calving:

T. 0110N., R 0810W., 6TH PM  
Sec. 5: Lot 1-4;  
Sec. 5: S2N2,N2SW,SESW,SE;  
Sec. 6: Lot 4,5,11-18;  
Sec. 6: SESW,SWSE;  
Sec. 7: Lot 1-4;  
Sec. 7: NENW,SENE,E2SW,SE;  
Sec. 8: NE,NENW,NESE;

The following lands are subject to Exhibit CO-28 to protect riparian/wetland vegetation:

T. 0110N., R 0810W., 6TH PM  
Sec. 5: SWNW,NWSW;  
Sec. 6: Lot 4,5,11-17;  
Sec. 6: SESW,SWSE;  
Sec. 7: Lot 4;  
Sec. 7: SENE,SENE,N2SE;  
Sec. 8: NE,E2SE;

The following lands are subject to Exhibit CO-29 to alert lessee of Class I and II paleontological area inventory requirement:

T. 0110N., R 0810W., 6TH PM  
Sec. 6: Lot 15;

Sec. 6: SWSE;  
Sec. 7: SENE,NWSE;  
Sec. 7: SENE;

All lands are subject to Exhibit CO-34 to alert lessee of potential habitat for a threatened, endangered, candidate, or other special status plant or animal.

All lands are subject to Exhibit CO-39 to protect cultural resources.

PVT/BLM;BLM; CDO: KRA

**PARCEL ID: 5652 SERIAL #:**

T. 0110N., R 0810W., 6TH PM  
Sec. 1: N2SW,SWSW,E2SE;  
Sec. 2: Lot 1-4;  
Sec. 2: S2N2,S2;  
Sec. 11: ALL;  
Sec. 12: NE,W2NW,SE,SW,S2;

Jackson County  
Colorado 2081.400 Acres

All lands are subject to Exhibit CO-09 to protect big game winter habitat.

The following lands are subject to Exhibit CO-10 to protect elk calving:

T. 0110N., R 0810W., 6TH PM  
Sec. 1: N2SW,SWSW,SESE;  
Sec. 2: Lot 1-4;  
Sec. 2: S2N2,S2;  
Sec. 11: ALL;  
Sec. 12: NE,W2NW,SE,SW,S2;

The following lands are subject to Exhibit CO-27 to protect steep slopes:

T. 0110N., R 0810W., 6TH PM  
Sec. 2: Lot 1,2;  
Sec. 2: SWNE,E2SE;  
Sec. 11: SE,SW,SESE,W2E2;

The following lands are subject to Exhibit CO-28 to protect riparian/wetland vegetation:

T. 0110N., R 0810W., 6TH PM  
Sec. 1: NWSW;  
Sec. 2: Lot 1;  
Sec. 2: S2NE,NWSE;  
Sec. 11: S2NE,NESW,NWSE,SESE;  
Sec. 12: SE,SW,N2SW,SWSW;

All lands are subject to Exhibit CO-34 to alert lessee of potential habitat for a threatened, endangered, candidate, or other special status plant or animal.

All lands are subject to Exhibit CO-39 to protect cultural resources.

PVT/BLM;BLM; CDO: KRA

**PARCEL ID: 5653 SERIAL #:**

T. 0110N., R 0810W., 6TH PM  
Sec. 9: ALL;  
Sec. 10: ALL;

Jackson County  
Colorado 1280.000 Acres

All lands are subject to Exhibit CO-09 to protect big game winter habitat.

The following lands are subject to Exhibit CO-10 to protect elk calving:

T. 0110N., R 0810W., 6TH PM  
Sec. 9: N2,N2SW,SESW,SE;  
Sec. 10: ALL;

The following lands are subject to Exhibit CO-27 to protect steep slopes:

T. 0110N., R 0810W., 6TH PM  
Sec. 9: SENE,NESW,S2SE;  
Sec. 10: NWNE;

The following lands are subject to Exhibit CO-28 to protect riparian/wetland vegetation:

T. 0110N., R 0810W., 6TH PM  
Sec. 9: N2SW,SESW,SWSE;  
Sec. 10: SWNE,E2NW,NWSE;

All lands are subject to Exhibit CO-34 to alert lessee of potential habitat for a threatened, endangered, candidate, or other special status plant or animal.

All lands are subject to Exhibit CO-39 to protect cultural resources.

BLM; CDO: KRA

**PARCEL ID: 5654 SERIAL #:**

T. 0110N., R 0810W., 6TH PM  
Sec. 13: ALL;  
Sec. 14: ALL;  
Sec. 23: N2,N2SW,SE;  
Sec. 23: W2SWSW,N2SESW,SESESW;  
Sec. 24: ALL;

Jackson County  
Colorado 2530.000 Acres

All lands are subject to Exhibit CO-09 to protect big game winter habitat.

The following lands are subject to Exhibit CO-10 to protect elk calving:

T. 0110N., R 0810W., 6TH PM  
Sec. 23:

The following lands are subject to Exhibit CO-27 to protect steep slopes:

T. 0110N., R 0810W., 6TH PM  
Sec. 13: N2SW,W2SE;

The following lands are subject to Exhibit CO-28 to protect riparian/wetland vegetation:

T. 0110N., R 0810W., 6TH PM  
Sec. 13: N2NW,SWNW,N2SE,SWSE;  
Sec. 14: E2E2,NWNE,NENW;;  
Sec. 23: NENE;  
Sec. 24: SENE;

All lands are subject to Exhibit CO-34 to alert lessee of potential habitat for a threatened, endangered, candidate, or other special status plant or animal.

All lands are subject to Exhibit CO-39 to protect cultural resources.

PVT/BLM;BLM; CDO: KRA

**PARCEL ID: 5655 SERIAL #:**

T. 0110N., R 0810W., 6TH PM  
Sec. 29: N2NE,SENE,SE;  
Sec. 30: Lot 1-4;  
Sec. 30: S2NE,E2SW,SE;  
Sec. 31: Lot 1-4;  
Sec. 31: NE,E2W2,W2SE,SESE;  
Sec. 32: NE,NESE;

Jackson County  
Colorado 1620.440 Acres

The following lands are subject to Exhibit CO-09 to protect big game winter habitat:

T. 0110N., R 0810W., 6TH PM  
Sec. 30: Lot 1-4;  
Sec. 30: S2NE,E2SW,SE;  
Sec. 31: Lot 1-4;  
Sec. 31: NE,E2W2,W2E2;

The following lands are subject to Exhibit CO-10 to protect elk calving:

T. 0110N., R 0810W., 6TH PM  
Sec. 30: Lot 1-4;  
Sec. 30: SWNE,E2SW,SE;  
Sec. 31: Lot 1-3;  
Sec. 31: NE,E2W2,E2SE;

The following lands are subject to Exhibit CO-27 to protect steep slopes:

T. 0110N., R 0810W., 6TH PM

Sec. 31: SWNE,NWSE;

The following lands are subject to Exhibit CO-28 to protect riparian/wetland vegetation:

T. 0110N., R 0810W., 6TH PM  
Sec. 29: E2E2,SWSE;  
Sec. 30: S2NE;  
Sec. 32: W2NE;

The following lands are subject to Exhibit CO-29 to alert lessee of Class I and II paleontological area inventory requirement:

T. 0110N., R 0810W., 6TH PM  
Sec. 30: SENE,NESE;  
Sec. 31: SESE;

All lands are subject to Exhibit CO-34 to alert lessee of potential habitat for a threatened, endangered, candidate, or other special status plant or animal.

All lands are subject to Exhibit CO-39 to protect cultural resources.

PVT/BLM;BLM; CDO: KRA

**PARCEL ID: 5656 SERIAL #:**

T. 0110N., R 0810W., 6TH PM  
Sec. 15: N2,N2S2,SESW;  
Sec. 15: N2S2SE,SWSWSE,SESESE;  
Sec. 15: N2SWSW,SWSWSW;  
Sec. 21: ALL;  
Sec. 22: SWNE,S2NW;  
Sec. 22: SW,N2SE,SWSE;  
Sec. 22: E2E2NE,W2NWNW,SENWNW;  
Sec. 22: N2SESE;

Jackson County  
Colorado 1740.000 Acres

The following lands are subject to Exhibit CO-09 to protect big game winter habitat:

T. 0110N., R 0810W., 6TH PM  
Sec. 15: N2,SESW,N2S2;  
Sec. 22: E2SW,N2SE,SWSE;  
Sec. 22: SWNE,SENW;

The following lands are subject to Exhibit CO-10 to protect elk calving:

T. 0110N., R 0810W., 6TH PM  
Sec. 15: N2,E2SW,N2SE;

The following lands are subject to Exhibit CO-28 to protect riparian/wetland vegetation:

T. 0110N., R 0810W., 6TH PM  
Sec. 15: W2NE,N2SW,NWSE;  
Sec. 21: N2NE,NENW,SESW,SWSE;

All lands are subject to Exhibit CO-34 to alert lessee of potential habitat for a threatened, endangered, candidate, or other special status plant or animal.

All lands are subject to Exhibit CO-39 to protect cultural resources.

PVT/BLM;BLM; CDO: KRA

**PARCEL ID: 5657 SERIAL #:**

T. 0110N., R 0810W., 6TH PM  
Sec. 17: E2,E2W2;  
Sec. 18: Lot 1-4;  
Sec. 18: E2,E2W2;  
Sec. 19: Lot 1-4;  
Sec. 19: NE,E2W2,NWSE;  
Sec. 20: NE,W2NW,NESE,S2SE;

Jackson County  
Colorado 2054.520 Acres

The following lands are subject to Exhibit CO-09 to protect big game winter habitat:

T. 0110N., R 0810W., 6TH PM  
Sec. 18: E2,E2NW;  
Sec. 19: NE,E2W2,NWSE;  
Sec. 20: W2NW;

The following lands are subject to Exhibit CO-10 to protect elk calving:

T. 0110N., R 0810W., 6TH PM  
Sec. 18: Lot 1-4;  
Sec. 18: E2,E2W2;  
Sec. 19: Lot 1-4;  
Sec. 19: NE,E2W2,NWSE;

The following lands are subject to Exhibit CO-28 to protect riparian/wetland vegetation:

T. 0110N., R 0810W., 6TH PM  
Sec. 17: E2NE,E2SW,SE;  
Sec. 18: W2NE,SENE,NESE,S2SE;  
Sec. 19: Lot 1-4;  
Sec. 19: W2NE,SENE,E2SW,NWSE;  
Sec. 20: NE,NWNW,E2SE;

The following lands are subject to Exhibit CO-29 to alert lessee of Class I and II paleontological area inventory requirement:

T. 0110N., R 0810W., 6TH PM  
Sec. 18: W2E2;

All lands are subject to Exhibit CO-34 to alert lessee of potential habitat for a threatened, endangered, candidate, or other special status plant or animal.

All lands are subject to Exhibit CO-39 to protect cultural resources.

PVT/BLM;BLM; CDO: KRA

**PARCEL ID: 5658 SERIAL #:**

T. 0110N., R 0810W., 6TH PM  
Sec. 25: ALL;  
Sec. 26: NE,NENW,S2NW,N2SW;  
Sec. 26: N2SWSW,SWSWSW;  
Sec. 26: N2N2SE,SENESE,E2SESE;  
Sec. 35: E2E2,SWSW;  
Sec. 35: SESWNE,W2W2NW;  
Sec. 35: W2NWSW,SENWSW;

Jackson County  
Colorado 1380.000 Acres

All lands are subject to Exhibit CO-09 to protect big game winter habitat.

The following lands are subject to Exhibit CO-10 to protect elk calving:

T. 0110N., R 0810W., 6TH PM  
Sec. 25: E2NE;

The following lands are subject to Exhibit CO-15 to protect grouse winter habitat:

T. 0110N., R 0810W., 6TH PM  
Sec. 35: SWSW,SESE;

The following lands are subject to Exhibit CO-28 to protect riparian/wetland vegetation:

T. 0110N., R 0810W., 6TH PM  
Sec. 25: SENE,NESE,S2SE;  
Sec. 26: NWSW;

All lands are subject to Exhibit CO-34 to alert lessee of potential habitat for a threatened, endangered, candidate, or other special status plant or animal.

All lands are subject to Exhibit CO-39 to protect cultural resources.

;PVT/BLM; CDO: KRA

**PARCEL ID: 5659 SERIAL #:**

T. 0110N., R 0810W., 6TH PM  
Sec. 27: S2NE,N2NW,SWNW,S2;  
Sec. 27: NWNWNE;  
Sec. 28: ALL;  
Sec. 33: ALL;  
Sec. 34: ALL;

Jackson County  
Colorado 2450.000 Acres

The following lands are subject to Exhibit CO-09 to protect big game winter habitat:

T. 0110N., R 0810W., 6TH PM  
Sec. 33: SESW,S2SE;  
Sec. 34: SWSW;

The following lands are subject to Exhibit CO-28 to protect riparian/wetland vegetation:

T. 0110N., R 0810W., 6TH PM  
Sec. 27: SESW;  
Sec. 28: NENE,N2NW,SWNW,SWSW;  
Sec. 33: SWNW;  
Sec. 34: NENW,S2NW,NWSW;

All lands are subject to Exhibit CO-34 to alert lessee of potential habitat for a threatened, endangered, candidate, or other special status plant or animal.

All lands are subject to Exhibit CO-39 to protect cultural resources.

PVT/BLM; CDO: KRA

**PARCEL ID: 5650 SERIAL #:**

T. 0100N., R 0820W., 6TH PM  
Sec. 1: Lot 4;  
Sec. 1: SENE,SWNW,W2SW;  
Sec. 12: SWNE,W2NW,SENE,NWSE;

Jackson County  
Colorado 400.520 Acres

The following lands are subject to Exhibit CO-09 to protect big game winter habitat:

T. 0100N., R 0820W., 6TH PM  
Sec. 1: Lot 4;  
Sec. 1: SENE,SWNW,W2SW;  
Sec. 12: SWNE,W2NW,SENE,NWSE;

The following lands are subject to Exhibit CO-10 to protect elk calving:

T. 0100N., R 0820W., 6TH PM  
Sec. 1: Lot 4;  
Sec. 1: SWNW,W2SW;  
Sec. 12: W2NW,SENE;

The following lands are subject to Exhibit CO-28 to protect riparian/wetland vegetation:

T. 0100N., R 0820W., 6TH PM  
Sec. 1: SENE,SWSW;  
Sec. 12: NWNW,NWSE;

All lands are subject to Exhibit CO-34 to alert lessee of potential habitat for a threatened, endangered, candidate, or other special status plant or animal.

All lands are subject to Exhibit CO-39 to protect cultural resources.

PVT/BLM;BLM; CDO: KRA

**ATTACHMENT B**  
**Parcels Deferred**  
**May 2010 – Colorado Competitive Oil & Gas Lease Sale**

**PARCEL ID: 5637 SERIAL #:**

T. 0100N., R 0800W., 6TH PM

Sec. 4: SW; DEFER ALL (Sage-grouse Core Area)

Sec. 5: Lot 1-4; DEFER ALL (Sage-grouse Core Area, CDOW Priority Area)

Sec. 5: S2N2,S2; DEFER ALL (Sage-grouse Core Area, CDOW Priority Area)

Sec. 6: Lot 1-7; DEFER ALL (Sage-grouse Core Area, CDOW Priority Area)

Jackson County

Colorado 1083.440 Acres

**PARCEL ID: 5638 SERIAL #:**

T. 0100N., R 0800W., 6TH PM

Sec. 7: Lot 1-4; DEFER ALL (Sage-grouse Core Area, CDOW Priority Area)

Sec. 7: E2,E2W2; DEFER ALL (Sage-grouse Core Area, CDOW Priority Area)

Sec. 8: ALL; DEFER ALL (Sage-grouse Core Area, CDOW Priority Area)

Sec. 9: W2,SE; DEFER ALL (Sage-grouse Core Area)

Jackson County

Colorado 1758.400 Acres

**PARCEL ID: 5639 SERIAL #:**

T. 0100N., R 0800W., 6TH PM

Sec. 15: SWNE, W2, W2SE; DEFER (Sage-grouse Core Area)

Sec. 17: ALL; DEFER ALL (Sage-grouse Core Area, SE Proposed ACEC, CDOW Priority Area)

Sec. 18: Lot 1-4; DEFER ALL (Sage-grouse Core Area, CDOW Priority Area)

Sec. 18: E2,E2W2; DEFER ALL (Sage-grouse Core Area, CDOW Priority Area)

Jackson County

Colorado 1716.800 Acres

**PARCEL ID: 5640 SERIAL #:**

T. 0100N., R 0800W., 6TH PM

Sec. 14: W2SE; DEFER ALL (Sage-grouse Core Area)

Sec. 23: W2NE,S2SE; DEFER ALL (Sage-grouse Core Area)

Sec. 24: S2SW; DEFER ALL (Sage-grouse Core Area)

Sec. 25: W2NW,S2; DEFER ALL (Sage-grouse Core Area)

Sec. 26: E2,NESW,S2SW; DEFER ALL (Sage-grouse Core Area)

Sec. 35: ALL; DEFER ALL (Sage-grouse Core Area)

Jackson County

Colorado 1800.000 Acres

**PARCEL ID: 5641 SERIAL #:**

T. 0100N., R 0800W., 6TH PM

- Sec. 19: Lot 1-4; DEFER ALL (Sage-grouse Core Area, CDOW Priority Area)
- Sec. 19: E2,E2W2; DEFER ALL (Sage-grouse Core Area, CDOW Priority Area)
- Sec. 20: ALL; DEFER ALL (Sage-grouse Core Area, NENE Proposed ACEC, CDOW Priority Area)
- Sec. 21: ALL; DEFER ALL (Sage-grouse Core Area, SW and SWNW Proposed ACEC)
- Sec. 22: W2E2,W2; DEFER ALL (Sage-grouse Core Area)

Jackson County  
Colorado 2390.970 Acres

**PARCEL ID: 5642 SERIAL #:**

T. 0100N., R 0800W., 6TH PM

- Sec. 27: W2NE,N2NW,SEnw,NESW; DEFER ALL (Sage-grouse Core Area)
- Sec. 28: NENW,W2W2; DEFER ALL (Sage-grouse Core Area)
- Sec. 29: ALL; DEFER ALL (Sage-grouse Core Area, CDOW Priority Area)
- Sec. 30: Lot 1-4; DEFER ALL (Sage-grouse Core Area, CDOW Priority Area)
- Sec. 30: E2,W2E2; DEFER ALL (Sage-grouse Core Area, CDOW Priority Area)

Jackson County  
Colorado 1705.430 Acres

**PARCEL ID: 5643 SERIAL #:**

T. 0100N., R 0800W., 6TH PM

- Sec. 31: Lot 1-4; DEFER ALL (Sage-grouse Core Area, CDOW Priority Area)
- Sec. 31: NE,E2NW; DEFER ALL (Sage-grouse Core Area)
- Sec. 32: ALL; DEFER ALL (Sage-grouse Core Area, CDOW Priority Area)
- Sec. 33: NENW,W2W2; DEFER ALL (Sage-grouse Core Area)

Jackson County  
Colorado 1224.380 Acres

**PARCEL ID: 5634 SERIAL #:**

T. 0090N., R 0810W., 6TH PM

- Sec. 3: Lot 8-18; DEFER ALL (Sage-grouse Core Area)
- Sec. 4: Lot 1-2; DEFER (Sage-grouse Core Area)
- Sec. 4: N2SE, SESE; DEFER (Sage-grouse Core Area)

Jackson County  
Colorado 603.750 Acres

**PARCEL ID: 5635 SERIAL #:**

T. 0090N., R 0810W., 6TH PM

- Sec. 10: Lot 5-12; DEFER ALL (Sage-grouse Core Area)
- Sec. 10: W2NW, NWSW, SESW DEFER (Sage-grouse Core Area)

Jackson County

Colorado 405.830 Acres

**PARCEL ID: 5644 SERIAL #:**

T. 0100N., R 0810W., 6TH PM

- Sec. 1: Lot 1-4; DEFER ALL (Sage-grouse Core Area)
- Sec. 1: S2N2,S2; DEFER ALL (Sage-grouse Core Area)
- Sec. 2: Lot 1-4; DEFER ALL (Sage-grouse Core Area)
- Sec. 2: S2NE,SWNW,NWSW,SE; DEFER ALL (Sage-grouse Core Area)
- Sec. 3: Lot 1-4; DEFER ALL (Sage-grouse Core Area)
- Sec. 3: S2N2,S2; DEFER ALL (Sage-grouse Core Area)
- Sec. 4: Lot 1-3; DEFER ALL (Sage-grouse Core Area)
- Sec. 4: S2NE,SE,SW,SE; DEFER ALL (Sage-grouse Core Area)

Jackson County

Colorado 2238.060 Acres

**PARCEL ID: 5645 SERIAL #:**

T. 0100N., R 0810W., 6TH PM

- Sec. 11: ALL; DEFER ALL (Sage-grouse Core Area)
- Sec. 12: ALL; DEFER ALL (Sage-grouse Core Area)
- Sec. 13: ALL; DEFER ALL (Sage-grouse Core Area, w/i 0.6 mi of a lek)
- Sec. 14: NESW,S2SW,SE; DEFER ALL (Sage-grouse Core Area, w/i 0.6 mi of a lek)
- Sec. 14: NENE,S2NE; DEFER ALL (Sage-grouse Core Area, w/i 0.6 mi of a lek)
- Sec. 15: SWNE; DEFER ALL (Sage-grouse Core Area)

Jackson County

Colorado 2360.000 Acres

**PARCEL ID: 5646 SERIAL #:**

T. 0100N., R 0810W., 6TH PM

- Sec. 23: ALL; DEFER ALL (Sage-grouse Core Area, w/i 0.6 mi of a lek)
- Sec. 24: ALL; DEFER ALL (Sage-grouse Core Area, w/i 0.6 mi of a lek)
- Sec. 25: ALL; DEFER ALL (Sage-grouse Core Area, w/i 0.6 mi of a lek)
- Sec. 26: NE,SE,SW; DEFER ALL (Sage-grouse Core Area, w/i 0.6 mi of a lek)

Jackson County

Colorado 2120.000 Acres

**PARCEL ID: 5647 SERIAL #:**

T. 0100N., R 0810W., 6TH PM

- Sec. 27: W2NE,NENW,S2S2; DEFER ALL (Sage-grouse Core Area)
- Sec. 34: ALL; DEFER ALL (Sage-grouse Core Area)
- Sec. 35: NENW,W2W2,NESW; DEFER ALL (Sage-grouse Core Area)

Jackson County

Colorado 1160.000 Acres

**PARCEL ID: 5648 SERIAL #:**

T. 0100N., R 0810W., 6TH PM  
Sec. 21: SESE; DEFER ALL (Sage-grouse Core Area)  
Sec. 28: SWNE,W2,W2SE,SESE; DEFER ALL (Sage-grouse Core Area)  
Sec. 29: W2NE,SE; DEFER (Sage-grouse Core Area)  
Sec. 32: NE; DEFER (Sage-grouse Core Area)  
Sec. 33: E2, NW, N2SW, SESW; DEFER (Sage-grouse Core Area)

Jackson County  
Colorado 1520.000 Acres

**PARCEL ID: 5652 SERIAL #:**

T. 0110N., R 0810W., 6TH PM  
Sec. 11: DEFER S2, (CDOW Priority Area)  
Sec. 12: DEFER SW, (CDOW Priority Area)

Jackson County  
Colorado 480.000 Acres

**PARCEL ID: 5654 SERIAL #:**

T. 0110N., R 0810W., 6TH PM  
Sec. 13: S2, NW, DEFER (CDOW Priority Area)  
Sec. 14: ALL; DEFER ALL, (CDOW Priority Area)  
Sec. 23: N2,N2SW,SE; DEFER ALL, (CDOW Priority Area)  
Sec. 23: W2SWSW,N2SESW,SESESW; DEFER ALL, (CDOW Priority Area)  
Sec. 24: ALL; DEFER ALL, (CDOW Priority Area)

Jackson County  
Colorado 2370.000 Acres

**PARCEL ID: 5658 SERIAL #:**

T. 0110N., R 0810W., 6TH PM  
Sec. 26: N2SWSW,SWSWSW; DEFER ALL (Sage-grouse Core Area)  
Sec. 26: E2SESE DEFER (Sage-grouse Core Area)  
Sec. 35: E2E2,SWSW; DEFER ALL (Sage-grouse Core Area)  
Sec. 35: SESWNE,W2W2NW; DEFER ALL (Sage-grouse Core Area)  
Sec. 35: W2NWSW,SENWSW; DEFER ALL (Sage-grouse Core Area)

Jackson County  
Colorado 330.000 Acres

**PARCEL ID: 5659 SERIAL #:**

T. 0110N., R 0810W., 6TH PM  
Sec. 33: SE, SESW, SENE; DEFER (Sage-grouse Core Area)  
Sec. 34: DEFER ALL (Sage-grouse Core Area)

Jackson County  
Colorado 880.000 Acres

**ATTACHMENT C**  
**Parcels Available for Lease with Applied Stipulations**  
**May 2010 – Colorado Competitive Oil & Gas Lease Sale**

**PARCEL ID: 5638 SERIAL #:**

T. 0100N., R 0800W., 6TH PM  
Sec. 10: SWNW,SW;

Jackson County  
Colorado           200.000 Acres

All lands are subject to Exhibit CO-09 to protect big game winter habitat.

The following lands are subject to Exhibit CO-28 to protect riparian/wetland vegetation:

T. 0100N., R 0800W., 6TH PM  
Sec. 10: SESW;

All lands are subject to Exhibit CO-34 to alert lessee of potential habitat for a threatened, endangered, candidate, or other special status plant or animal.

All lands are subject to Exhibit CO-39 to protect cultural resources.

PVT/BLM;BLM; CDO: KRA

**PARCEL ID: 5639 SERIAL #:**

T. 0100N., R 0800W., 6TH PM  
Sec. 15: NENE;

Jackson County  
Colorado           40.000 Acres

All lands are subject to Exhibit CO-09 to protect big game winter habitat.

All lands are subject to Exhibit CO-34 to alert lessee of potential habitat for a threatened, endangered, candidate, or other special status plant or animal.

All lands are subject to Exhibit CO-39 to protect cultural resources.

BLM; CDO: KRA

**PARCEL ID: 5634 SERIAL #:**

T. 0090N., R 0810W., 6TH PM  
Sec. 4: Lot 3-4;  
Sec. 4: S2N2, SW, SWSE;  
Sec. 5: Lot 1-4;  
Sec. 5: S2NE,SENE,E2SW,SE;  
Sec. 6: NENE;

Jackson County  
Colorado 996.200 Acres

The following lands are subject to Exhibit CO-03 to protect raptor nests:

T. 0090N., R 0810W., 6TH PM  
Sec. 4: S2SW;  
Sec. 5: Lot 1-3;  
Sec. 5: S2NE,SENE,E2SW,SE;

The following lands are subject to Exhibit CO-05 to protect peregrine falcon cliff nesting complex:

T. 0090N., R 0810W., 6TH PM  
Sec. 4: SWSW;  
Sec. 5: S2SE;

All lands are subject to Exhibit CO-09 to protect big game winter habitat.

The following lands are subject to Exhibit CO-10 to protect elk calving:

T. 0090N., R 0810W., 6TH PM  
Sec. 4: Lot 4;  
Sec. 4: S2NW,SW,SWSE;  
Sec. 5: Lot 1;  
Sec. 5: SENE,NESE;

The following lands are subject to Exhibit CO-18 to protect raptor nesting and fledgling habitat:

T. 0090N., R 0810W., 6TH PM  
Sec. 4: Lot 4;  
Sec. 4: SWNW,SW,SWSE;  
Sec. 5: Lot 1-4;  
Sec. 5: S2NE,SENE,E2SW,SE;

The following lands are subject to Exhibit CO-24 to protect peregrine falcon cliff nesting complex:

T. 0090N., R 0810W., 6TH PM  
Sec. 4: W2SW,SESW;  
Sec. 5: E2SW,SE;

The following lands are subject to Exhibit CO-27 to protect steep slopes:

T. 0090N., R 0810W., 6TH PM  
Sec. 4: SWNW, NESW, SWSE;  
Sec. 5: Lot 1- 2  
Sec. 5: SWNE, SESE;

The following lands are subject to Exhibit CO-28 to protect riparian/wetland vegetation:

T. 0090N., R 0810W., 6TH PM  
Sec. 5: SESW;  
Sec. 6: NENE;

The following lands are subject to Exhibit CO-29 to alert lessee of Class I and II paleontological area inventory requirement:

T. 0090N., R 0810W., 6TH PM

Sec. 4: Lot 3-4;

Sec. 4: S2NE,SENW,NESW,SWSE;

All lands are subject to Exhibit CO-31 to alert lessee of special mitigative measures to reduce impacts to sensitive plant or animal species.

All lands are subject to Exhibit CO-34 to alert lessee of potential habitat for a threatened, endangered, candidate, or other special status plant or animal.

All lands are subject to Exhibit CO-39 to protect cultural resources.

PVT/BLM;BLM; CDO: KRA

**PARCEL ID: 5635 SERIAL #:**

T. 0090N., R 0810W., 6TH PM

Sec. 8: N2NE;

Sec. 9: ALL

Sec. 10: SWSW

Sec. 11: Lot 7;

Sec. 15: W2,NWSE;

Jackson County

Colorado 1140.620 Acres

The following lands are subject to Exhibit CO-03 to protect raptor nests:

T. 0090N., R 0810W., 6TH PM

Sec. 8: N2NE;

Sec. 9: SWNE,W2,SE;

Sec. 15: S2NW,SW;

The following lands are subject to Exhibit CO-05 to protect peregrine falcon cliff nesting complex:

T. 0090N., R 0810W., 6TH PM

Sec. 8: N2NE;

Sec. 9: SWNE,W2,SE;

Sec. 15: W2NW;

All lands are subject to Exhibit CO-09 to protect big game winter habitat.

The following lands are subject to Exhibit CO-10 to protect elk calving:

T. 0090N., R 0810W., 6TH PM

Sec. 9: NE,E2NW,N2SE,SESE;

Sec. 10: SWSW;

Sec. 15: NW;

The following lands are subject to Exhibit CO-18 to protect raptor nesting and fledgling habitat:

T. 0090N., R 0810W., 6TH PM

Sec. 8: N2NE;

Sec. 9: ALL;

Sec. 10: SWSW;

Sec. 15: W2,NWSE;

The following lands are subject to Exhibit CO-24 to protect peregrine falcon cliff nesting complex:

T. 0090N., R 0810W., 6TH PM  
Sec. 8: N2NE;  
Sec. 9: W2E2,W2,SENE,E2SE;  
Sec. 10: SWSW;  
Sec. 15: NW,N2SW,SWSW;

The following lands are subject to Exhibit CO-27 to protect steep slopes:

T. 0090N., R 0810W., 6TH PM  
Sec. 8: NENE;  
Sec. 9: SWNW, NESW, W2SE;  
Sec. 10: SWSW;  
Sec. 15: W2;

The following lands are subject to Exhibit CO-29 to alert lessee of Class I and II paleontological area inventory requirement:

T. 0090N., R 0810W., 6TH PM  
Sec. 9: E2NE;

All lands are subject to Exhibit CO-31 to alert lessee of special mitigative measures to reduce impacts to sensitive plant or animal species.

All lands are subject to Exhibit CO-34 to alert lessee of potential habitat for a threatened, endangered, candidate, or other special status plant or animal.

All lands are subject to Exhibit CO-39 to protect cultural resources.

PVT/BLM;BLM; CDO: KRA

**PARCEL ID: 5636 SERIAL #:**

T. 0090N., R 0810W., 6TH PM  
Sec. 7: Lot 4;  
Sec. 18: Lot 1-4;  
Sec. 18: SWNE,SENE,E2SW,SE;  
Sec. 19: Lot 1-4;  
Sec. 19: NESW,NWSE;  
Sec. 19: N2NE,SWNE,E2NW;  
Sec. 20: NWNW;

Jackson County  
Colorado 1006.050 Acres

All lands are subject to Exhibit CO-09 to protect big game winter habitat.

The following lands are subject to Exhibit CO-10 to protect elk calving:

T. 0090N., R 0810W., 6TH PM  
Sec. 7: Lot 4;

Sec. 18: Lot 1-4;  
Sec. 18: E2SW,W2SE,SESE;  
Sec. 18: SWNE,SENE;  
Sec. 19: Lot 1-4;  
Sec. 19: NESW,NWSE;  
Sec. 19: N2NE,SWNE,E2NW;

The following lands are subject to Exhibit CO-28 to protect riparian/wetland vegetation:

T. 0090N., R 0810W., 6TH PM  
Sec. 7: Lot 4;  
Sec. 18: Lot 1, 3, 4;  
Sec. 18: E2SW, SE;  
Sec. 19: Lot, 1- 4;  
Sec. 19: E2NW;  
Sec. 20: NWNW;

The following lands are subject to Exhibit CO-30 to alert lessee of closure period for nesting grouse species:

T. 0090N., R 0810W., 6TH PM  
Sec. 19: Lot 4;  
Sec. 19: NESW,NWSE,SWNE,NENE;  
Sec. 20: NWNW

All lands are subject to Exhibit CO-34 to alert lessee of potential habitat for a threatened, endangered, candidate, or other special status plant or animal.

All lands are subject to Exhibit CO-39 to protect cultural resources.

PVT/BLM; CDO: KRA

**PARCEL ID: 5648 SERIAL #:**

T. 0100N., R 0810W., 6TH PM  
Sec. 29: NENW,S2SW;  
Sec. 30: SESE;  
Sec. 31: E2NE,NESE;  
Sec. 32: W2, SE;  
Sec. 33: SWSW;

Jackson County  
Colorado 800.000 Acres

The following lands are subject to Exhibit CO-03 to protect raptor nests:

T. 0100N., R 0810W., 6TH PM  
Sec. 32: NESW,S2SW;

All lands are subject to Exhibit CO-09 to protect big game winter habitat.

The following lands are subject to Exhibit CO-18 to protect raptor nesting and fledgling habitat:

T. 0100N., R 0810W., 6TH PM  
Sec. 32: S2;  
Sec. 33: SWSW;

The following lands are subject to Exhibit CO-27 to protect steep slopes:

T. 0100N., R 0810W., 6TH PM  
Sec. 32: SE;

The following lands are subject to Exhibit CO-28 to protect riparian/wetland vegetation:

T. 0100N., R 0810W., 6TH PM  
Sec. 32: W2SW; NWNW;

The following lands are subject to Exhibit CO-29 to alert lessee of Class I and II paleontological area inventory requirement:

T. 0100N., R 0810W., 6TH PM  
Sec. 29: SESW;  
Sec. 32: NESE;  
Sec. 33: SWSW;

The following lands are subject to Exhibit CO-31 to alert lessee of special mitigative measures to reduce impacts to sensitive plant or animal species:

T. 0100N., R 0810W., 6TH PM  
Sec. 32: W2, SE;  
Sec. 33: SWSW;

All lands are subject to Exhibit CO-34 to alert lessee of potential habitat for a threatened, endangered, candidate, or other special status plant or animal.

All lands are subject to Exhibit CO-39 to protect cultural resources.

PVT/BLM;BLM; CDO: KRA

**PARCEL ID: 5649 SERIAL #:**

T. 0110N., R 0810W., 6TH PM  
Sec. 3: Lot 1-4;  
Sec. 3: S2N2,S2;  
Sec. 4: Lot 1-4;  
Sec. 4: S2N2,S2;

Jackson County  
Colorado 1284.720 Acres

All lands are subject to Exhibit CO-09 to protect big game winter habitat.

All lands are subject to Exhibit CO-10 to protect elk calving.

The following lands are subject to Exhibit CO-27 to protect soils on steep slopes:

T. 0110 N., R. 0810 W., 6<sup>TH</sup> PM  
Sec. 3: Lot 2, 3:  
Sec. 3: SWSE, SESW;

The following lands are subject to Exhibit CO-28 to protect riparian/wetland vegetation:

T. 0110N., R 0810W., 6TH PM  
Sec. 3: Lot 1, 3, 4;  
Sec. 3: NWSW, SENW, SWNE;  
Sec. 4: Lot 1;  
Sec. 4: SENE

All lands are subject to Exhibit CO-34 to alert lessee of potential habitat for a threatened, endangered, candidate, or other special status plant or animal.

All lands are subject to Exhibit CO-39 to protect cultural resources.

BLM; CDO: KRA

**PARCEL ID: 5651 SERIAL #:**

T. 0110N., R 0810W., 6TH PM  
Sec. 5: Lot 1-4;  
Sec. 5: S2N2,N2SW,SESW,SE;  
Sec. 6: Lot 4,5,11-18;  
Sec. 6: SESW,SWSE;  
Sec. 6: EXCL MS 16280;  
Sec. 7: Lot 1-4;  
Sec. 7: SENE,E2W2,SE;  
Sec. 7: EXCL MS 16280;  
Sec. 8: E2,E2W2;

Jackson County  
Colorado 2044.010 Acres

The following lands are subject to Exhibit CO-09 to protect big game winter habitat:

T. 0110N., R 0810W., 6TH PM  
Sec. 5: Lot 1-4;  
Sec. 5: S2N2,N2SW,SESW,SE;  
Sec. 6: Lot 11-18;  
Sec. 6: SWSE;  
Sec. 7: SENE,E2W2,SE;  
Sec. 8: E2, E2W2;

The following lands are subject to Exhibit CO-10 to protect elk calving:

T. 0110N., R 0810W., 6TH PM  
Sec. 5: Lot 1-4;  
Sec. 5: S2N2,N2SW,SESW,SE;  
Sec. 6: Lot 4,5,11-18;  
Sec. 6: SESW,SWSE;  
Sec. 7: Lot 1-4;  
Sec. 7: NENW,SENE,E2SW,SE;  
Sec. 8: NE,NENW,NESE;

The following lands are subject to Exhibit CO-27 to protect soils on steep slopes:

T. 0110N., R 0810W., 6TH PM  
Sec. 5: E2SW, SWSE;  
Sec. 6: Lot 11, 13, 14;  
Sec. 7: Lot 3, 4;  
Sec. 7: SENE, NWSE;  
Sec. 8: E2NE;

The following lands are subject to Exhibit CO-28 to protect riparian/wetland vegetation:

T. 0110N., R 0810W., 6TH PM  
Sec. 6: Lots 5, 11, 12, 14, 15, 17;  
Sec. 6: SESW,SWSE;  
Sec. 7: Lot 1, 2, 4;  
Sec. 7: SENW, SESE;  
Sec. 8: E2SE, SWNE;

The following lands are subject to Exhibit CO-29 to alert lessee of Class I and II paleontological area inventory requirement:

T. 0110N., R 0810W., 6TH PM  
Sec. 6: Lot 15;  
Sec. 6: SWSE;  
Sec. 7: SENE, NWSE;

All lands are subject to Exhibit CO-34 to alert lessee of potential habitat for a threatened, endangered, candidate, or other special status plant or animal.

All lands are subject to Exhibit CO-39 to protect cultural resources.

PVT/BLM;BLM; CDO: KRA

**PARCEL ID: 5652 SERIAL #:**

T. 0110N., R 0810W., 6TH PM  
Sec. 1: N2SW,SWSW,E2SE;  
Sec. 2: Lot 1-4;  
Sec. 2: S2N2,S2;  
Sec. 11: N2;  
Sec. 12: NE,W2NW,SE,SE;

Jackson County  
Colorado 1601.400 Acres

All lands are subject to Exhibit CO-09 to protect big game winter habitat.

The following lands are subject to Exhibit CO-10 to protect elk calving:

T. 0110N., R 0810W., 6TH PM  
Sec. 1: N2SW,SWSW,SESE;  
Sec. 2: Lot 1-4;  
Sec. 2: S2N2,S2;  
Sec. 11: N2;  
Sec. 12: NE,W2NW,SE,SE;

The following lands are subject to Exhibit CO-27 to protect steep slopes:

T. 0110N., R 0810W., 6TH PM  
Sec. 1: NESW;  
Sec. 2: S2NE, SE;  
Sec. 11: SENW, NE;  
Sec. 12: SWNE, W2NW, W2SE, SESE;

The following lands are subject to Exhibit CO-28 to protect riparian/wetland vegetation:

T. 0110N., R 0810W., 6TH PM  
Sec. 1: NWSW, SESE;  
Sec. 2: Lot 1, 4;  
Sec. 11: SENE;  
Sec. 12: SENW, NWNE;

All lands are subject to Exhibit CO-34 to alert lessee of potential habitat for a threatened, endangered, candidate, or other special status plant or animal.

All lands are subject to Exhibit CO-39 to protect cultural resources.

PVT/BLM;BLM; CDO: KRA

**PARCEL ID: 5653 SERIAL #:**

T. 0110N., R 0810W., 6TH PM  
Sec. 9: ALL;  
Sec. 10: ALL;

Jackson County  
Colorado 1280.000 Acres

All lands are subject to Exhibit CO-09 to protect big game winter habitat.

The following lands are subject to Exhibit CO-10 to protect elk calving:

T. 0110N., R 0810W., 6TH PM  
Sec. 9: N2,N2SW,SESW,SE;  
Sec. 10: ALL;

The following lands are subject to Exhibit CO-27 to protect steep slopes:

T. 0110N., R 0810W., 6TH PM  
Sec. 9: NESW, SE, SENW;  
Sec. 10: W2NE;

The following lands are subject to Exhibit CO-28 to protect riparian/wetland vegetation:

T. 0110N., R 0810W., 6TH PM  
Sec. 10: NWSE, SWSE;

All lands are subject to Exhibit CO-34 to alert lessee of potential habitat for a threatened, endangered, candidate, or other special status plant or animal.

All lands are subject to Exhibit CO-39 to protect cultural resources.

BLM; CDO: KRA

**PARCEL ID: 5654 SERIAL #:**

T. 0110N., R 0810W., 6TH PM  
Sec. 13: NE;

Jackson County  
Colorado 160.000 Acres

All lands are subject to Exhibit CO-09 to protect big game winter habitat.

The following lands are subject to Exhibit CO-27 to protect steep slopes:

T. 0110N., R 0810W., 6TH PM  
Sec. 13: NENE;

All lands are subject to Exhibit CO-34 to alert lessee of potential habitat for a threatened, endangered, candidate, or other special status plant or animal.

All lands are subject to Exhibit CO-39 to protect cultural resources.

PVT/BLM;BLM; CDO: KRA

**PARCEL ID: 5655 SERIAL #:**

T. 0110N., R 0810W., 6TH PM  
Sec. 29: N2NE,SENE,SE;  
Sec. 30: Lot 1-4;  
Sec. 30: S2NE,E2SW,SE;  
Sec. 31: Lot 1-4;  
Sec. 31: NE,E2W2,W2SE,SESE;  
Sec. 32: NE,NESE;

Jackson County  
Colorado 1620.440 Acres

The following lands are subject to Exhibit CO-09 to protect big game winter habitat:

T. 0110N., R 0810W., 6TH PM  
Sec. 30: Lot 1-4;  
Sec. 30: S2NE,E2SW,SE;  
Sec. 31: Lot 1-4;  
Sec. 31: NE,E2W2,W2SE;

The following lands are subject to Exhibit CO-10 to protect elk calving:

T. 0110N., R 0810W., 6TH PM  
Sec. 30: Lot 1-4;  
Sec. 30: SWNE,E2SW,SE;  
Sec. 31: Lot 1-3;  
Sec. 31: NE,E2W2,SESE;

The following lands are subject to Exhibit CO-27 to protect steep slopes:

T. 0110N., R 0810W., 6TH PM  
Sec. 31: SWNE,NWSE, E2SW;

The following lands are subject to Exhibit CO-28 to protect riparian/wetland vegetation:

T. 0110N., R 0810W., 6TH PM  
Sec. 29: E2NE, SESE;  
Sec. 30: S2NE;  
Sec. 31: Lot 3;  
Sec. 32: NESE, NWNE;

The following lands are subject to Exhibit CO-29 to alert lessee of Class I and II paleontological area inventory requirement:

T. 0110N., R 0810W., 6TH PM  
Sec. 30: SENE,NESE;  
Sec. 31: SESE;

All lands are subject to Exhibit CO-34 to alert lessee of potential habitat for a threatened, endangered, candidate, or other special status plant or animal.

All lands are subject to Exhibit CO-39 to protect cultural resources.

PVT/BLM;BLM; CDO: KRA

**PARCEL ID: 5656 SERIAL #:**

T. 0110N., R 0810W., 6TH PM  
Sec. 15: N2,N2S2,SESW;  
Sec. 15: N2S2SE,SWSWSE,SESESE;  
Sec. 15: N2SWSW,SWSWSW;  
Sec. 21: ALL;  
Sec. 22: SWNE,S2NW;  
Sec. 22: SW,N2SE,SWSE;  
Sec. 22: E2E2NE,W2NWNW,SENWNW;  
Sec. 22: N2SESE;

Jackson County  
Colorado 1740.000 Acres

The following lands are subject to Exhibit CO-09 to protect big game winter habitat:

T. 0110N., R 0810W., 6TH PM  
Sec. 15: N2,N2S2,SESW;  
Sec. 15: N2S2SE,SWSWSE,SESESE;  
Sec. 15: N2SWSW,SWSWSW;  
Sec. 21: E2E2;  
Sec. 22: SWNE,S2NW;  
Sec. 22: SW,N2SE,SWSE;  
Sec. 22: E2E2NE,W2NWNW,SENWNW;  
Sec. 22: N2SESE;

The following lands are subject to Exhibit CO-10 to protect elk calving:

T. 0110N., R 0810W., 6TH PM  
Sec. 15: N2,E2SW,N2SE;

The following lands are subject to Exhibit CO-27 to protect soils on steep slopes:

T. 0110N., R 0810W., 6TH PM  
Sec. 15: NW, SESWSW;  
Sec. 22: NWSW, SESW, SWNW;

The following lands are subject to Exhibit CO-28 to protect riparian/wetland vegetation:

T. 0110N., R 0810W., 6TH PM  
Sec. 15: W2NE;  
Sec. 21: N2NE;  
Sec. 22: NWNWNW, SENWNW, SWNE;

All lands are subject to Exhibit CO-34 to alert lessee of potential habitat for a threatened, endangered, candidate, or other special status plant or animal.

All lands are subject to Exhibit CO-39 to protect cultural resources.

PVT/BLM;BLM; CDO: KRA

**PARCEL ID: 5657 SERIAL #:**

T. 0110N., R 0810W., 6TH PM  
Sec. 17: E2,E2W2;  
Sec. 18: Lot 1-4;  
Sec. 18: E2,E2W2;  
Sec. 19: Lot 1-4;  
Sec. 19: NE,E2W2,NWSE;  
Sec. 20: NE,W2NW,NESE,S2SE;

Jackson County  
Colorado 2054.520 Acres

The following lands are subject to Exhibit CO-09 to protect big game winter habitat:

T. 0110N., R 0810W., 6TH PM  
Sec. 17: NE  
Sec. 18: E2, E2W2;  
Sec. 19: Lot 1-4;  
Sec. 19: NE,E2W2,NWSE;  
Sec. 20: W2NW;

The following lands are subject to Exhibit CO-10 to protect elk calving:

T. 0110N., R 0810W., 6TH PM  
Sec. 18: Lot 1-4;  
Sec. 18: E2,E2W2;  
Sec. 19: Lot 1-4;  
Sec. 19: NE,E2W2,NWSE;

The following lands are subject to Exhibit CO-27 to protect soils on steep slopes:

T. 0110N., R 0810W., 6TH PM  
Sec. 18: E2E2;  
Sec. 19: N2NE, NENW, NESW;  
Sec. 19: Lot 2;

The following lands are subject to Exhibit CO-28 to protect riparian/wetland vegetation:

T. 0110N., R 0810W., 6TH PM  
Sec. 17: SE;  
Sec. 18: SENE, NESE, S2SE;  
Sec. 19: Lot 1, 4;  
Sec. 19: SESW;  
Sec. 20: NE, NWNW, E2SE;

The following lands are subject to Exhibit CO-29 to alert lessee of Class I and II paleontological area inventory requirement:

T. 0110N., R 0810W., 6TH PM  
Sec. 18: W2E2;

All lands are subject to Exhibit CO-34 to alert lessee of potential habitat for a threatened, endangered, candidate, or other special status plant or animal.

All lands are subject to Exhibit CO-39 to protect cultural resources.

PVT/BLM;BLM; CDO: KRA

**PARCEL ID: 5658 SERIAL #:**

T. 0110N., R 0810W., 6TH PM  
Sec. 25: ALL;  
Sec. 26: NE, NENW, S2NW, N2SW;  
Sec. 26: N2N2SE, SENESE;

Jackson County  
Colorado 1050.000 Acres

All lands are subject to Exhibit CO-09 to protect big game winter habitat.

The following lands are subject to Exhibit CO-27 to protect soils on steep slopes:

T. 0110N., R 0810W., 6TH PM  
Sec. 26: NWNESE, SENE;

The following lands are subject to Exhibit CO-28 to protect riparian/wetland vegetation:

T. 0110N., R 0810W., 6TH PM  
Sec. 25: NESWSW, NWSW;  
Sec. 26: NWSW;

All lands are subject to Exhibit CO-34 to alert lessee of potential habitat for a threatened, endangered, candidate, or other special status plant or animal.

All lands are subject to Exhibit CO-39 to protect cultural resources.  
PVT/BLM; CDO: KRA

**PARCEL ID: 5659 SERIAL #:**

T. 0110N., R 0810W., 6TH PM  
Sec. 27: S2NE, N2NW, SWNW,S2;  
Sec. 27: NWNWNE;  
Sec. 28: ALL;  
Sec. 33: N2NE, SWNE, NW, W2SW, NESW;

Jackson County  
Colorado 1570.000 Acres

The following lands are subject to Exhibit CO-09 to protect big game winter habitat:

T. 0110N., R 0810W., 6TH PM  
Sec. 27: S2NE,N2NW,SWNW,S2;  
Sec. 27: NWNWNE;  
Sec. 28 E2NW;

The following lands are subject to Exhibit CO-27 to protect soils on steep slopes:

T. 0110N., R 0810W., 6TH PM  
Sec. 27: NWSE, SWNE;

The following lands are subject to Exhibit CO-28 to protect riparian/wetland vegetation:

T. 0110N., R 0810W., 6TH PM  
Sec. 27: SESW;  
Sec. 28: NWNE,N2NW,SWNW,SWSW;  
Sec. 33: SWNW, SWNE;

All lands are subject to Exhibit CO-34 to alert lessee of potential habitat for a threatened, endangered, candidate, or other special status plant or animal.

All lands are subject to Exhibit CO-39 to protect cultural resources.

PVT/BLM; CDO: KRA

**PARCEL ID: 5650 SERIAL #:**

T. 0100N., R 0820W., 6TH PM  
Sec. 1: Lot 4;  
Sec. 1: SENE,SWNW,W2SW;  
Sec. 12: SWNE,W2NW,SENW,NWSE;

Jackson County  
Colorado 400.520 Acres

All lands are subject to Exhibit CO-09 to protect big game winter habitat.

The following lands are subject to Exhibit CO-10 to protect elk calving:

T. 0100N., R 0820W., 6TH PM  
Sec. 1: Lot 4;  
Sec. 1: SWNW,W2SW;

Sec. 12: W2NW,SEnw;

The following lands are subject to Exhibit CO-28 to protect riparian/wetland vegetation:

T. 0100N., R 0820W., 6TH PM

Sec. 1: SENE, NWSW;

Sec. 12: NWSE, SWNE, W2NW, SENW;

The following lands are subject to Exhibit CO-31 to alert lessee of special mitigative measures to reduce impacts to sensitive plant or animal species:

T. 0100N., R 0820W., 6TH PM

Sec. 1: Lot 4;

Sec. 1: SWNW,W2SW;

Sec. 12: W2NW,SEnw;

All lands are subject to Exhibit CO-34 to alert lessee of potential habitat for a threatened, endangered, candidate, or other special status plant or animal.

All lands are subject to Exhibit CO-39 to protect cultural resources.

PVT/BLM;BLM; CDO: KRA