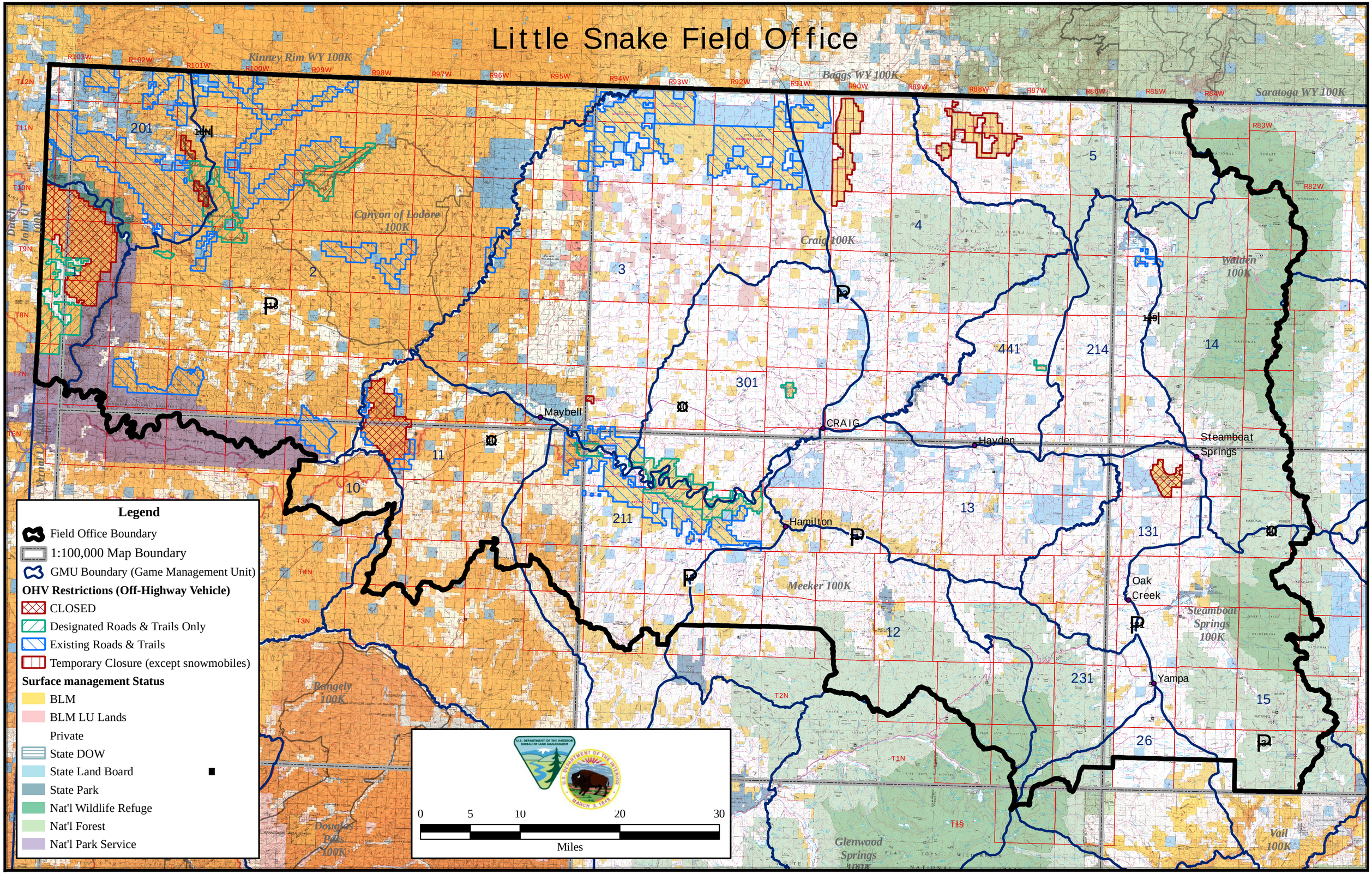Little Snake Field Office