Hartman Rocks Recreation Area

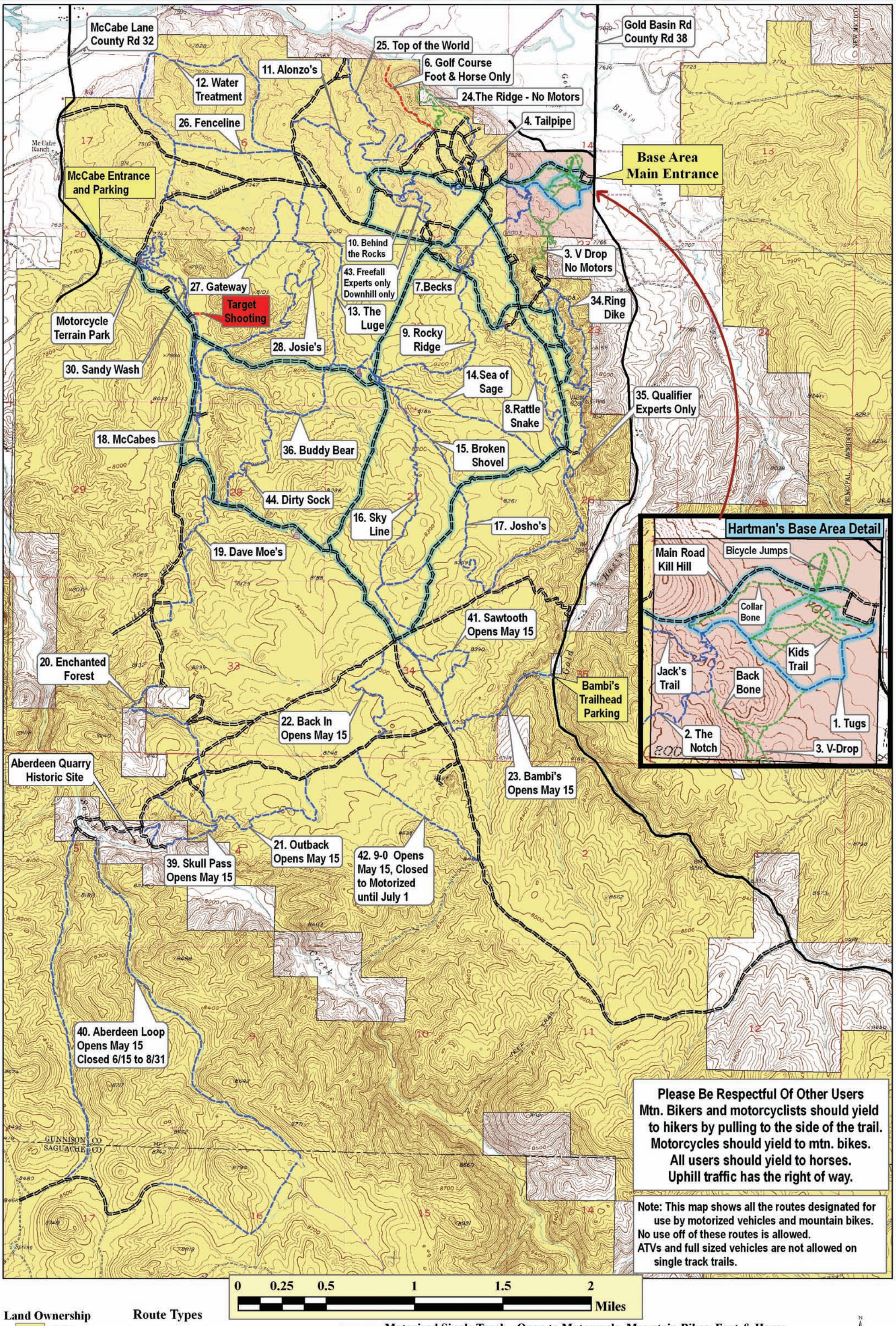

Land Ownership

- BLM
- City & County
- Private

Route Types

- County Roads
- Dirt Roads - Open to All Uses
- Groomed Ski Trails
- Motorized Single Track - Open to Motorcycle, Mountain Bikes, Foot & Horse
- Non-Motorized Single Track - Open to Mountain Bike, Foot & Horse Use
- Hiking Trail - Open to Foot and Horse Use Only